

T254NC

Parts Catalog

# 목 차

---

---

## 1. ENGINE PART NO. T254NC-C1

FIG 101 CYLINDER BLOCK	7
FIG 102 GEAR HOUSING	9
FIG 103 OIL SUMP	11
FIG 104 CYLINDER HEAD & BONNET	13
FIG 105 EXHAUST MANIFOLD	16
FIG 106 CAMSHAFT & DRIVING GEAR	18
FIG 107 CRANKSHAFT & PISTON	20
FIG 108 LUB. OIL SYSTEM	22
FIG 109 COOLING WATER SYSTEM	24
FIG 110 FUEL INJECTION PUMP	26
FIG 111 GOVERNOR	28
FIG 112 FUEL INJECTION VALVE	30
FIG 113 FUEL FILTER	32
FIG 114 STARTING MOTOR	34
FIG 115 GENERATOR	36
FIG 116 GASKET SET	38

## 2. ENGINE ACCESSORIES & CONTROL PART NO. T254NC-C2

FIG 201 AIR CLEANER	41
FIG 202 RADIATOR	43
FIG 203 MUFFLER	45
FIG 204 FUEL TANK & FUEL LINE	47
FIG 205 ACCELERATOR	49
FIG 206 FUEL FILTER	51
FIG 207 ENGINE MOUNTING	53

## 3. CLUTCH, BRAKE, STEERING PART NO. T254NC-C3

FIG 301 FLYWHEEL COVER	56
FIG 302 BRAKE	58

FIG 303 CLUTCH , BRAKE PEDAL & LINKAGE	60
FIG 304 ACCELERATOR PEDAL & CABLE	62
FIG 305 DASH COVER	64
FIG 306 STEERING VALVE	66
FIG 307 STEERING CYLINDER	68
FIG 308 STEERING WHEEL	70
FIG 309 WHEEL	72

#### 4. TRANSMISSION & REAR AXLE PART NO. T254NC-C4

FIG 401 INPUT SHAFT	75
FIG 402 INPUT GEAR	77
FIG 403 MAIN SHIFT GEAR	79
FIG 404 RANGE GEAR	81
FIG 405 4WD DRIVE GEAR	83
FIG 406 P.T.O DRIVE SHAFT	85
FIG 407 P.T.O SHAFT	87
FIG 408 MID P.T.O GEAR	89
FIG 409 DIFF LOCK	91
FIG 410 MID TRANSMISSION CASE	93
FIG 411 REAR TRANSMISSION CASE	95
FIG 412 REAR AXLE HOUSING	97
FIG 413 MAIN SHIFT LEVER	99
FIG 414 RANGE SHIFT LEVER	101
FIG 415 P.T.O CHANGE LEVER	103
FIG 416 4WD CHANGE LEVER	105
FIG 417 TRANSMISSION MOUNTING	107

#### 5. FRONT AXLE PART NO. T254NC-C5

FIG 501 FRONT DRIVE SHAFT	110
FIG 502 FRONT DIFFERENTIAL GEAR	112
FIG 503 FRONT AXLE HOUSING	114
FIG 504 FRONT GEAR CASE (1)	116
FIG 505 FRONT GEAR CASE (2)	118

#### 6. HYDRAULICS & 3-POINT LINK PART NO. T254NC-C6

FIG 601 CYLINDER CASE	121
-----------------------	-----

FIG 602 LIFT ARM	123
FIG 603 FLOW CONTROL VALVE	125
FIG 604 MAIN CONTROL VALVE	127
FIG 605 HYDRAULIC SUB	129
FIG 606 HITCH & 3-POINT LINKAGE	131
FIG 607 HITCH & COVER	133

## 7. SHEET METAL & R.O.P.S PART NO. T254NC-C7

FIG 701-1 BONNET	136
FIG 701-2 BONNET	138
FIG 702 FLOOR	140
FIG 703 SEAT	142
FIG 704 ROPS	144
FIG 705 LEVER COVER & FENDER	146
FIG 706 REARVIEW MIRRORS	148
FIG 707 FRONT GLASS	150
FIG 708 DOOR-LH	152
FIG 709 DOOR-RH	154
FIG 710 REAR GLASS	156
FIG 711 ROOF	158
FIG 712 WORKING LAMP & FENDER COVER	160
FIG 713 HEATER SUB	162
FIG 714 REAR WIPER KIT(OPTION)	164

## 8. ELECTRICALS & HARNESS PART NO. T254NC-C8

FIG 801 BATTERY MOUNTING	167
FIG 802 INSTRUMENT PANEL	169
FIG 803 HARNESS	171
FIG 804 HARNESS	173
FIG 805 HARNESS	175

## 9. LABEL,TOOLS PART NO. T254NC-C9

FIG 901 TOOL & ACCESSORY	178
FIG 902 LABEL	180
FIG 903 LABEL	182



## 1. ENGINE PART NO. T254NC-C1

FIG 101 CYLINDER BLOCK	7
FIG 102 GEAR HOUSING	9
FIG 103 OIL SUMP	11
FIG 104 CYLINDER HEAD & BONNET	13
FIG 105 EXHAUST MANIFOLD	16
FIG 106 CAMSHAFT & DRIVING GEAR	18
FIG 107 CRANKSHAFT & PISTON	20
FIG 108 LUB. OIL SYSTEM	22
FIG 109 COOLING WATER SYSTEM	24
FIG 110 FUEL INJECTION PUMP	26
FIG 111 GOVERNOR	28
FIG 112 FUEL INJECTION VALVE	30
FIG 113 FUEL FILTER	32
FIG 114 STARTING MOTOR	34
FIG 115 GENERATOR	36
FIG 116 GASKET SET	38

FIG 101

CYLINDER BLOCK

년/월  
Year/Month

2016.04

T254NC

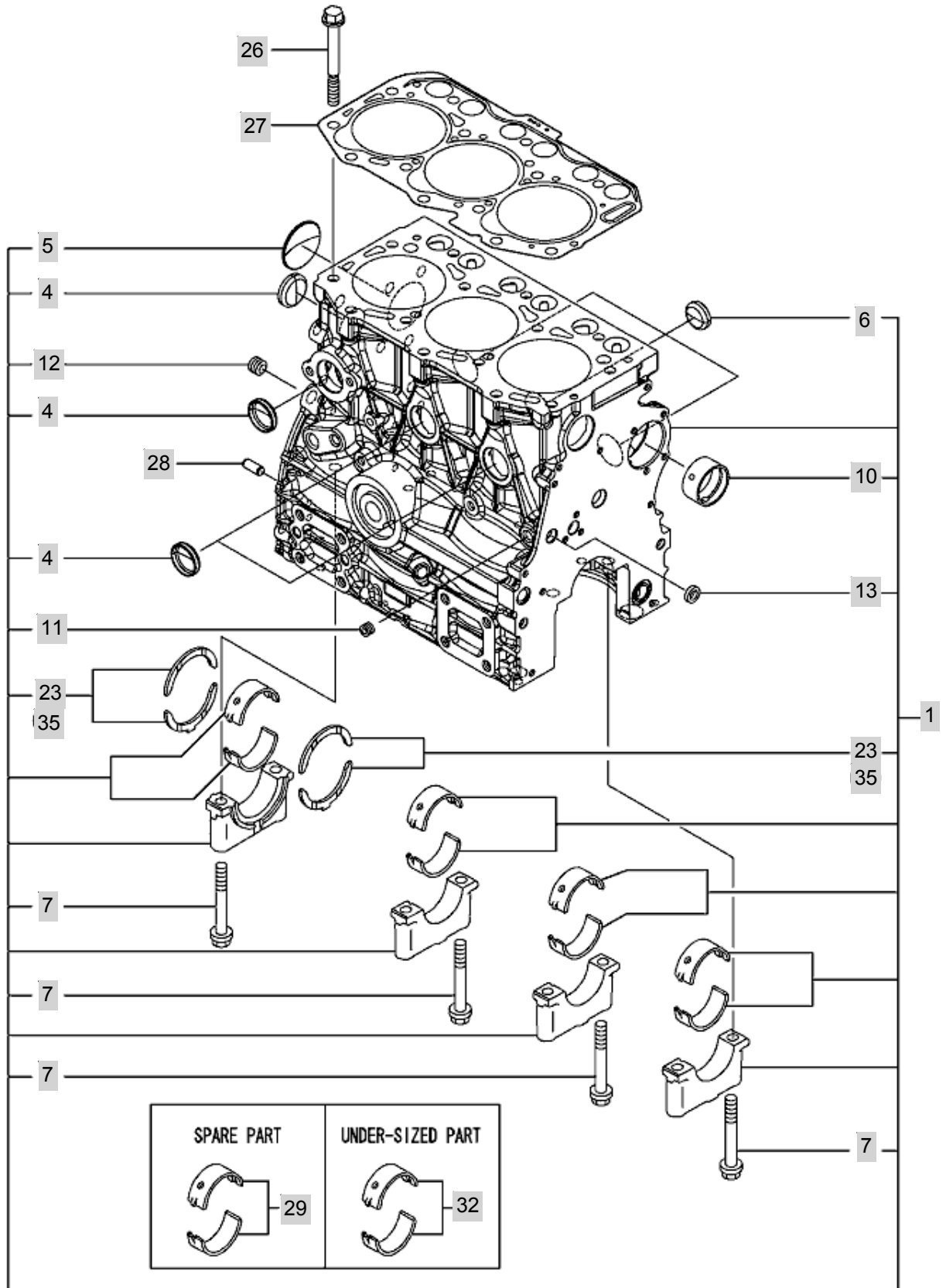

NOTE

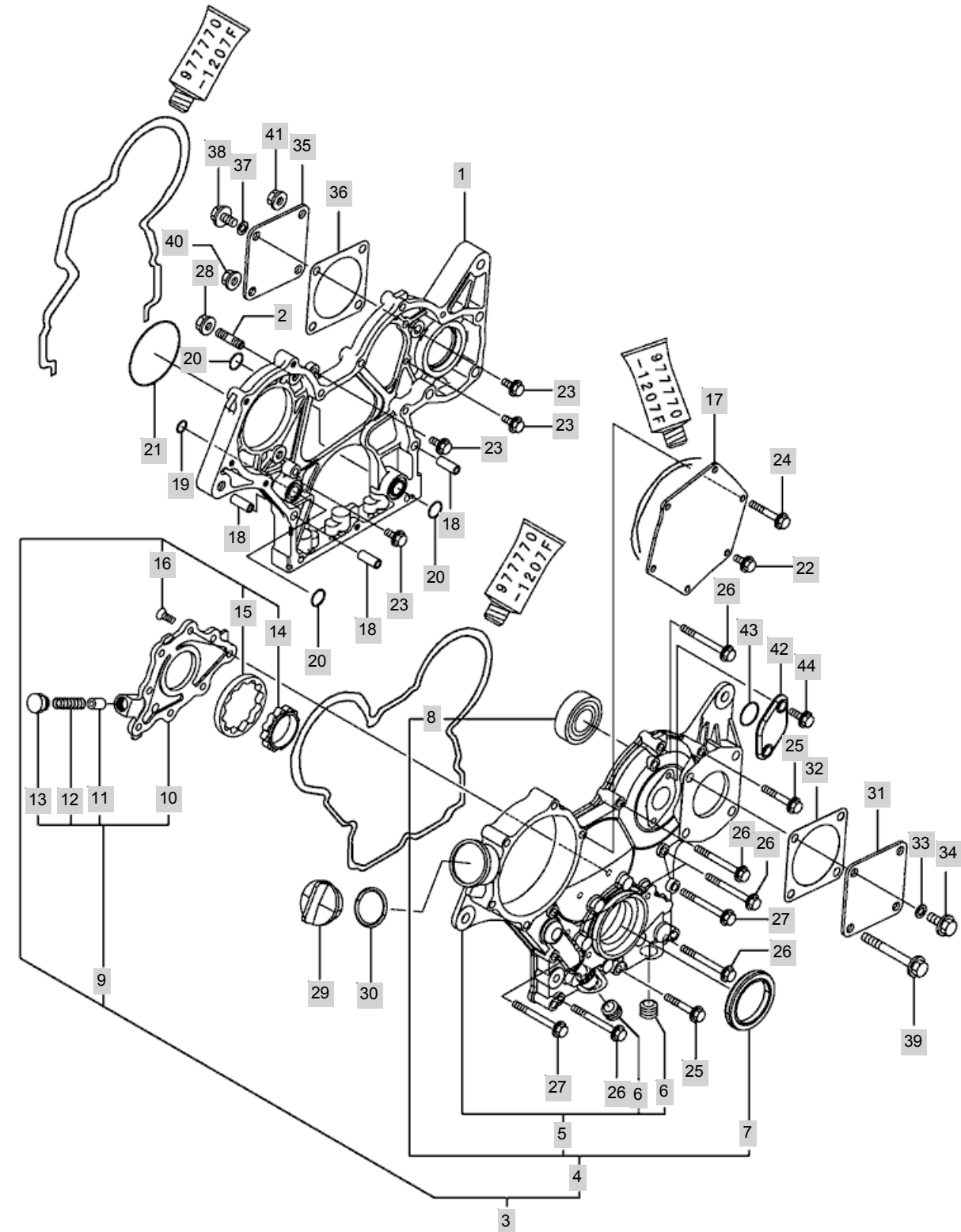

FIG 102

GEAR HOUSING

년/월  
Year/Month

2016.04



NOTE

FIG 102		GEAR HOUSING					년/월	
							Year/Month	
T254NC		2016.04						
KEY NO	PART NO	DESCRIPTION	SPEC	QTY	REPAIR	EFFECTIVE DATE	REMARKS	
102	1	119740-01501	CASE, GEAR		1			
102	2	119717-01570	STUD		3			
102	3	119751-01590	COVER ASSY, GEAR CASE		1			
102	4	719751-01500	COVER ASSY, GEAR CASE		1			
102	5	119751-01521	COVER, GEAR CASE		1			
102	6	23876-030000	PLUG, R03		2			
102	7	119717-01800	SEAL, OIL		1			
102	8	24101-062024	BEARING, BALL 6202		1			
102	9	119717-32100	COVER ASSY		1			
102	10	119717-32080	COVER		1			
102	11	129900-32130	VALVE, RELIEF		1			
102	12	129001-32320	SPRING		1			
102	13	129001-32330	PLUG		1			
102	14	119717-32110	ROTOR, INNER		1			
102	15	119717-32120	ROTOR, OUTER		1			
102	16	119802-32130	SCREW, M6X16		8			
102	17	119717-01750	COVER		1			
102	18	119660-01911	PIPE, KNOCK		4			
102	19	119624-32040	O-RING, P12.0		1			
102	20	119717-32050	O-RING, P17.0		3			
102	21	121850-51960	O-RING		1			
102	22	26106-060122	BOLT, M6X12 PLATED		1			
102	23	26106-060162	BOLT, M6X16 PLATED		4			
102	24	26106-060402	BOLT, M6X40 PLATED		4			
102	25	26106-060402	BOLT, M6X40 PLATED		2			
102	26	26106-060602	BOLT, M6X60 PLATED		7			
102	27	26106-060652	BOLT, M6X65 PLATED		2			
102	28	26306-080002	NUT, M8		3			
102	29	124160-01751	COVER, FILLER		1			
102	30	24311-000320	O-RING, 1AP32.0		1			
102	31	124240-01871	COVER		1			
102	32	129C26-01890	GASKET, HO-P		1			
102	33	22190-080002	WASHER, SEAL 8		1			
102	34	26106-080122	BOLT, M8X12 PLATED		1			
102	35	124240-01871	COVER		1			
102	36	129C26-01890	GASKET, HO-P		1			
102	37	22190-080002	WASHER, SEAL 8		1			
102	38	26106-080142	BOLT, M8X14 PLATED		1			
102	39	26106-080702	BOLT, M8X70 PLATED		3			
102	40	26306-080002	NUT, M8		1			
102	41	26306-080002	NUT, M8		2			
102	42	121023-01551	COVER		1			
102	43	24341-000240	O-RING, 1AS24.0		1			
102	44	26106-060162	BOLT, M6X16 PLATED		2			
NOTE								

FIG 103

T254NC

OIL SUMP

년/월  
Year/Month

2016.04

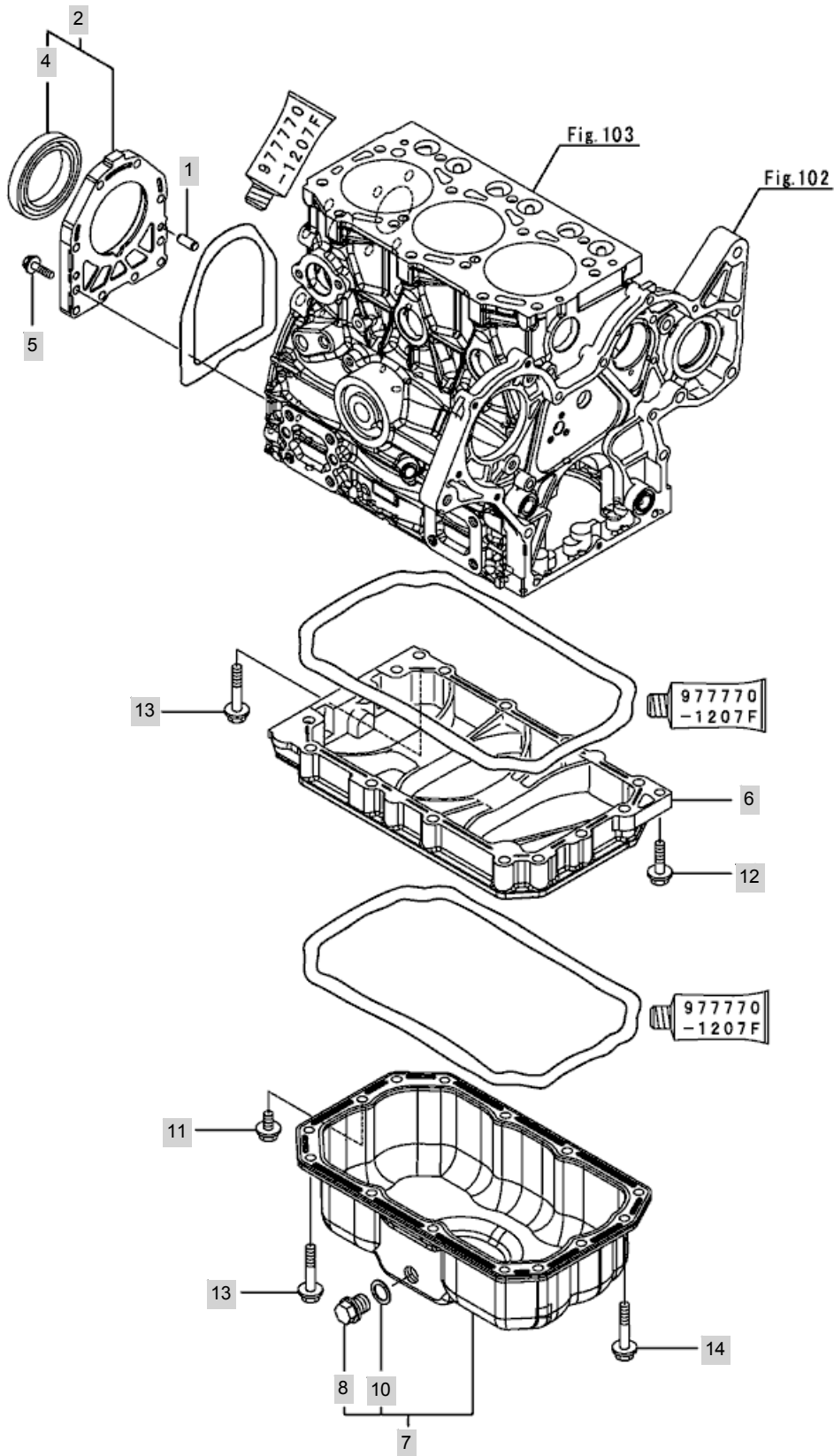

NOTE



FIG 104

CYLINDER HEAD & BONNET

년/월  
Year/Month

2016.04

T254NC

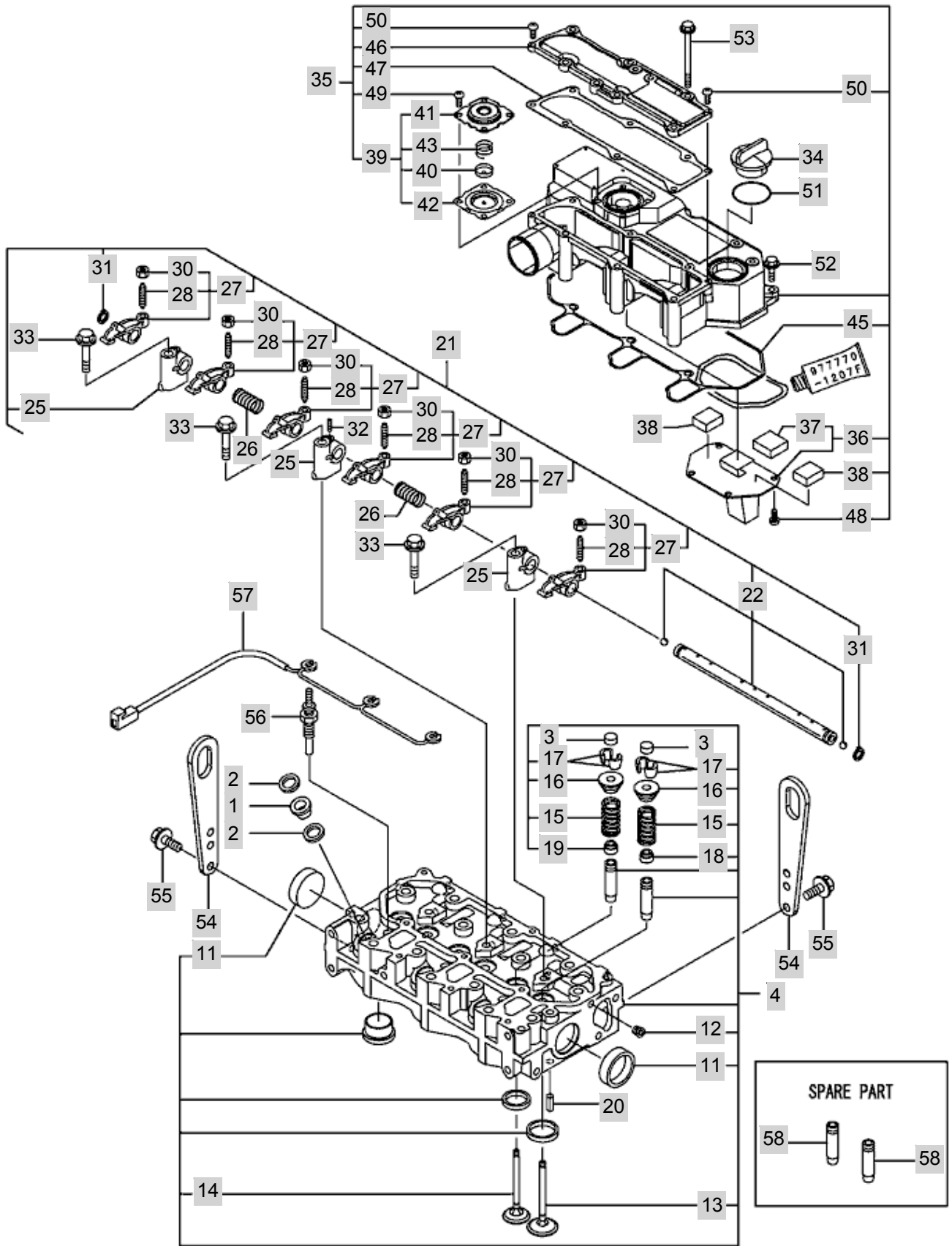

NOTE

FIG 104 T254NC		CYLINDER HEAD & BONNET					년/월 Year/Month	
							2016.04	
KEY NO	PART NO	DESCRIPTION	SPEC	QTY	REPAIR	EFFECTIVE DATE	REMARKS	
104	1	129901-11450	PROTECTOR, NOZZLE		3			
104	2	119600-11460	GASKET, NOZZLE		6			
104	3	105010-11490	CAP, VALVE		6			
104	4	119E10-11750	HEAD ASSY, CYLINDER		1			
104	11	119285-11990	PLUG, 35		2			
104	12	23876-005000	PLUG, R005		1			
104	13	119E10-11100	VALVE, SUCTION		3			
104	14	119E10-11110	VALVE, EXHAUST		3			
104	15	119717-11131	SPRING, VALVE		6			
104	16	129508-11180	RETAINER, SPRING		6			
104	17	119717-11190	COTTER		12			
104	18	119717-11340	SEAL, VALVE STEM		3			
104	19	119717-11350	SEAL, VALVE STEM		3			
104	20	22351-060012	PIN, SPRING 6.0X12		2			
104	21	119717-11200	SUPPORT ASSY, ARM		1			
104	22	119717-11240	SHAFT ASSY, ROCKER		1			
104	25	119717-11260	SUPPORT, ROCKER ARM		3			
104	26	119620-11280	SPRING		2			
104	27	119717-11650	ARM, ROCKER		6			
104	28	129150-11230	SCREW, VALVE ADJUST		6			
104	30	129150-11750	NUT, M8		6			
104	31	22242-000120	RING, 12		2			
104	32	26979-050162	SCREW, M5X16		1			
104	33	26106-080402	BOLT, M8X 40 PLATED		3			
104	34	124160-01751	COVER, FILLER		1			
104	35	119717-11381	BONNET ASSY, HEAD		1			
104	36	119717-03031	PLATE		1			
104	37	119717-03070	BAFFLE, BREATHER		1			
104	38	119717-03070	BAFFLE, BREATHER		2			
104	39	119802-03100	DIAPHRAGM ASSY		1			
104	40	119802-03110	PLATE		1			
104	41	119802-03121	COVER, DIAPHRAGM		1			
104	42	119802-03131	DIAPHRAGM		1			
104	43	119802-03141	SPRING, DIAPHRAGM		1			
104	45	119718-11310	GASKET, BONNET		1			
104	46	119717-11320	COVER, BONNET		1			
104	47	119717-11331	GASKET		1			
104	48	22857-500100	SCREW, 5X10		4			
104	49	22857-500100	SCREW, 5X10		4			
104	50	22857-500160	SCREW, 5X16		2			
104	51	24311-000320	O-RING, 1AP32.0		1			
104	52	26106-060202	BOLT, M6X20 PLATED		3			
104	53	26106-060752	BOLT, M6X75 PLATED		6			
104	54	129900-07900	LIFTER		2			
104	55	26106-080162	BOLT, M8X16 PLATED		4			
NOTE								



FIG 105

EXHAUST MANIFOLD

년/월  
Year/Month

T254NC

2016.04

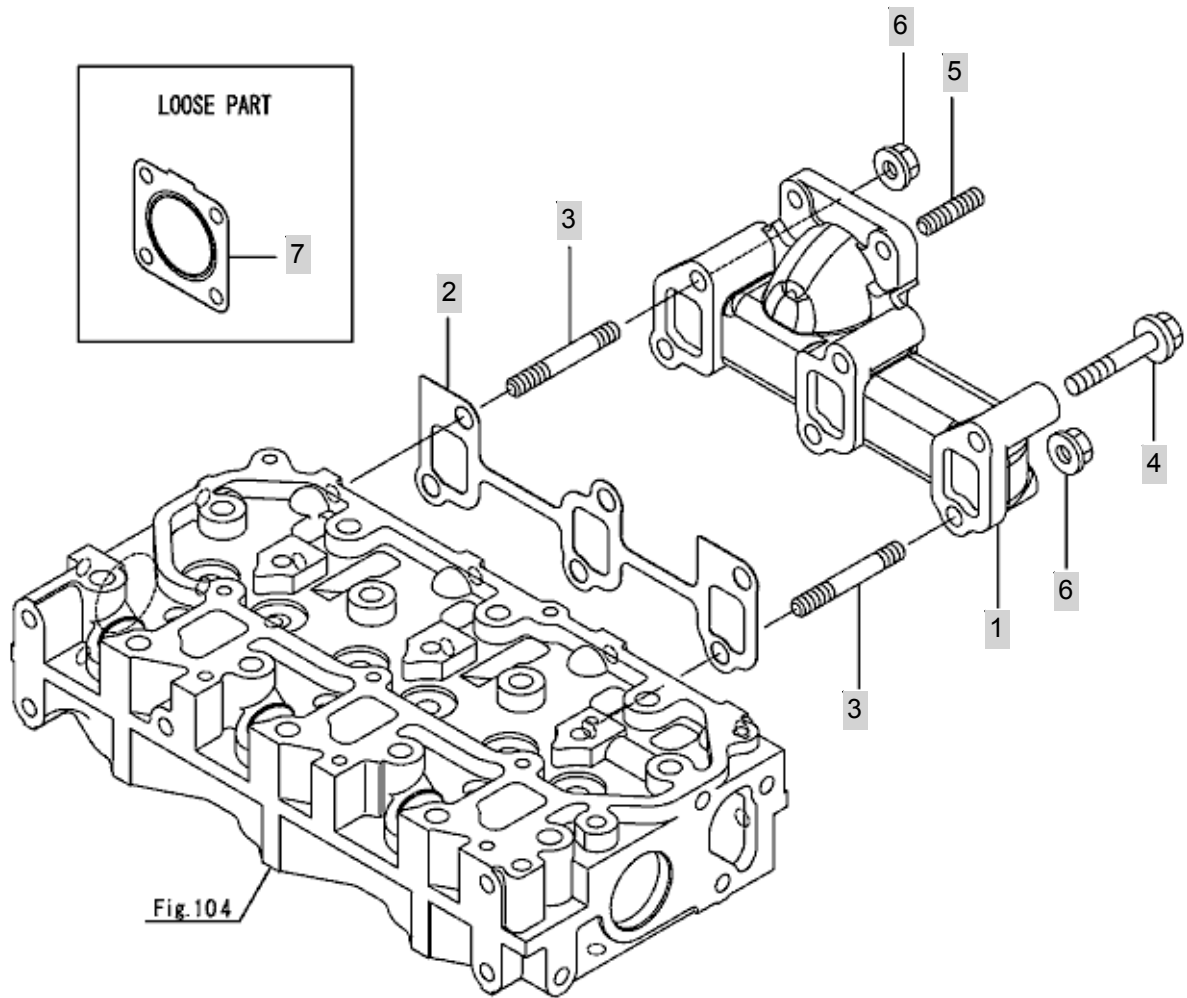

NOTE



FIG 106

T254NC

CAMSHAFT & DRIVING GEAR

년/월  
Year/Month

2016.04

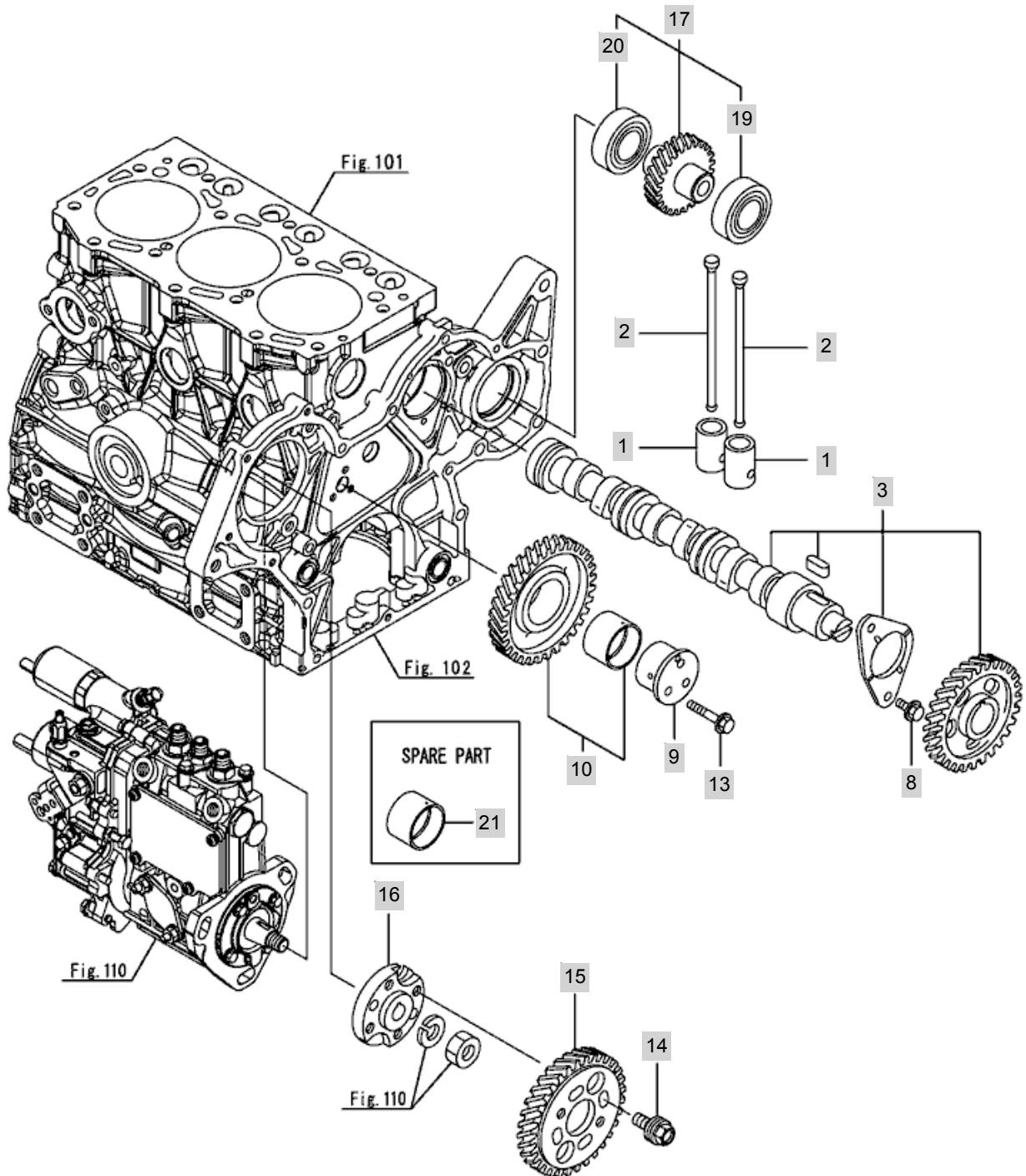

NOTE



FIG 107

CRANKSHAFT & PISTON

년/월  
Year/Month

2016.04

T254NC

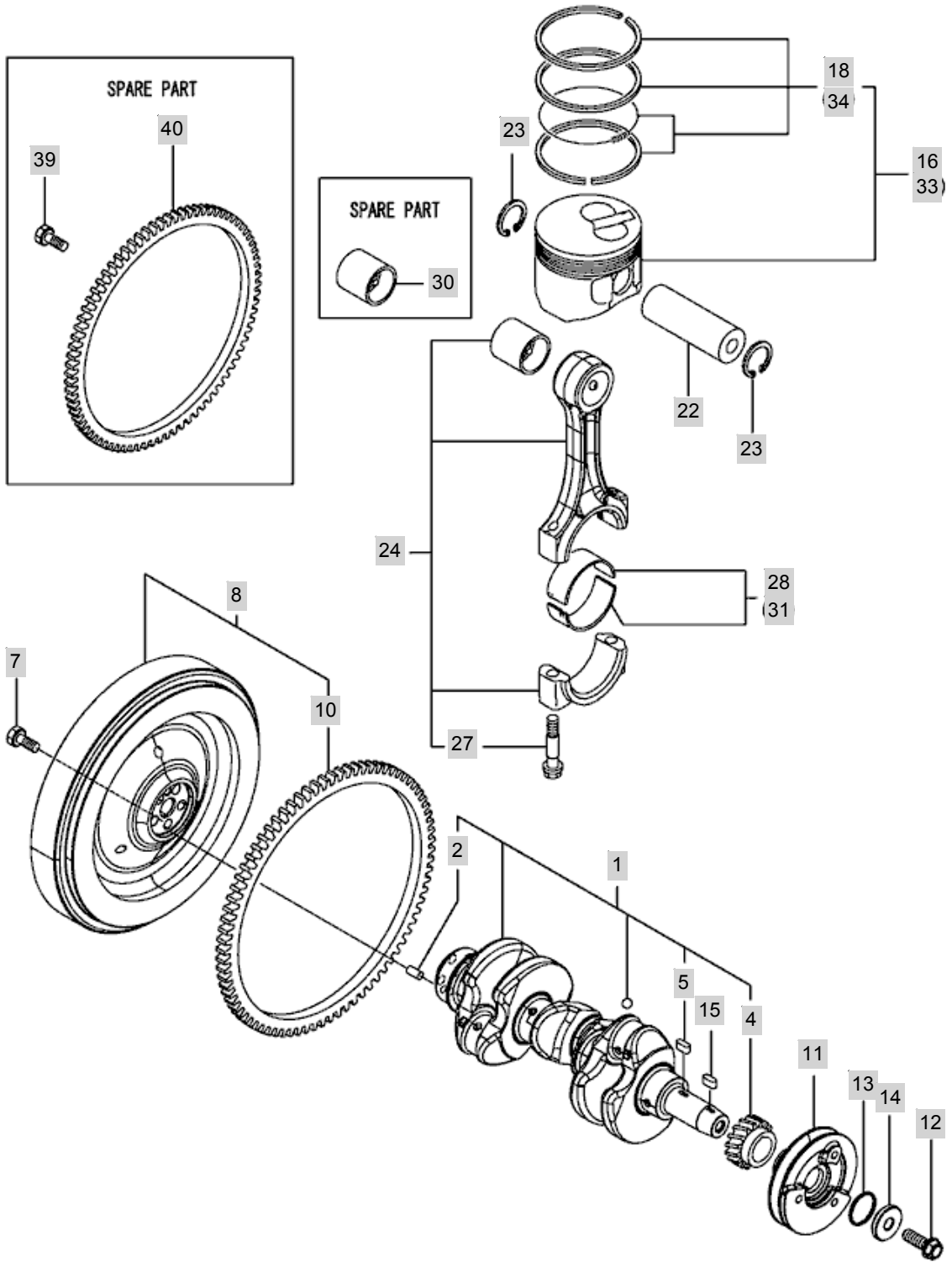

NOTE



FIG 108

LUB. OIL SYSTEM

년/월  
Year/Month

2016.04

T254NC

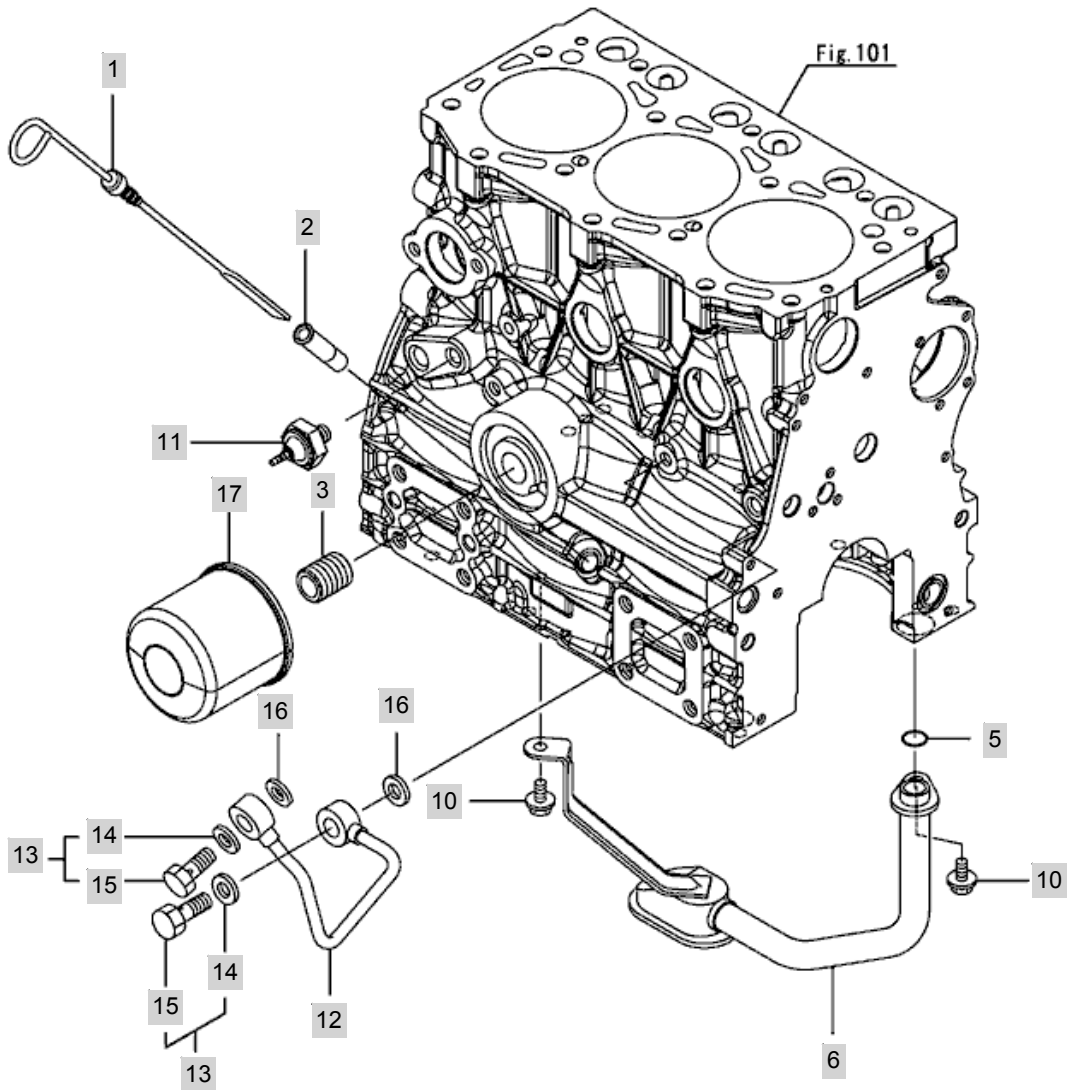

NOTE

FIG 108		LUB. OIL SYSTEM					년/월 Year/Month	
T254NC						2016.04		
KEY NO	PART NO	DESCRIPTION	SPEC	QTY	REPAIR	EFFECTIVE DATE	REMARKS	
108	1	119717-34801	DIPSTICK, OIL			1		
108	2	121520-34810	GUIDE, DIPSTICK			1		
108	3	119717-35140	BOLT			1		
108	5	119717-32060	O-RING, P15.0			1		
108	6	119717-35080	PIPE ASSY, OIL INLET			1		
108	10	26106-060102	BOLT, M6X10 PLATED			2		
108	11	114250-39450	SWITCH, 0.5KG			1		
108	12	119717-39210	PIPE, OIL			1		
108	13	129005-59830	BOLT ASSY, JOINT M8			2		
108	14	22190-080002	WASHER, SEAL 8			2		
108	15	23857-030000	BOLT, JOINT 3			2		
108	16	22190-080002	WASHER, SEAL 8			2		
108	17	119305-35151	FILTER ASSY, D68XL65			1		
NOTE								

FIG 109

COOLING WATER SYSTEM

년/월  
Year/Month

2016.04

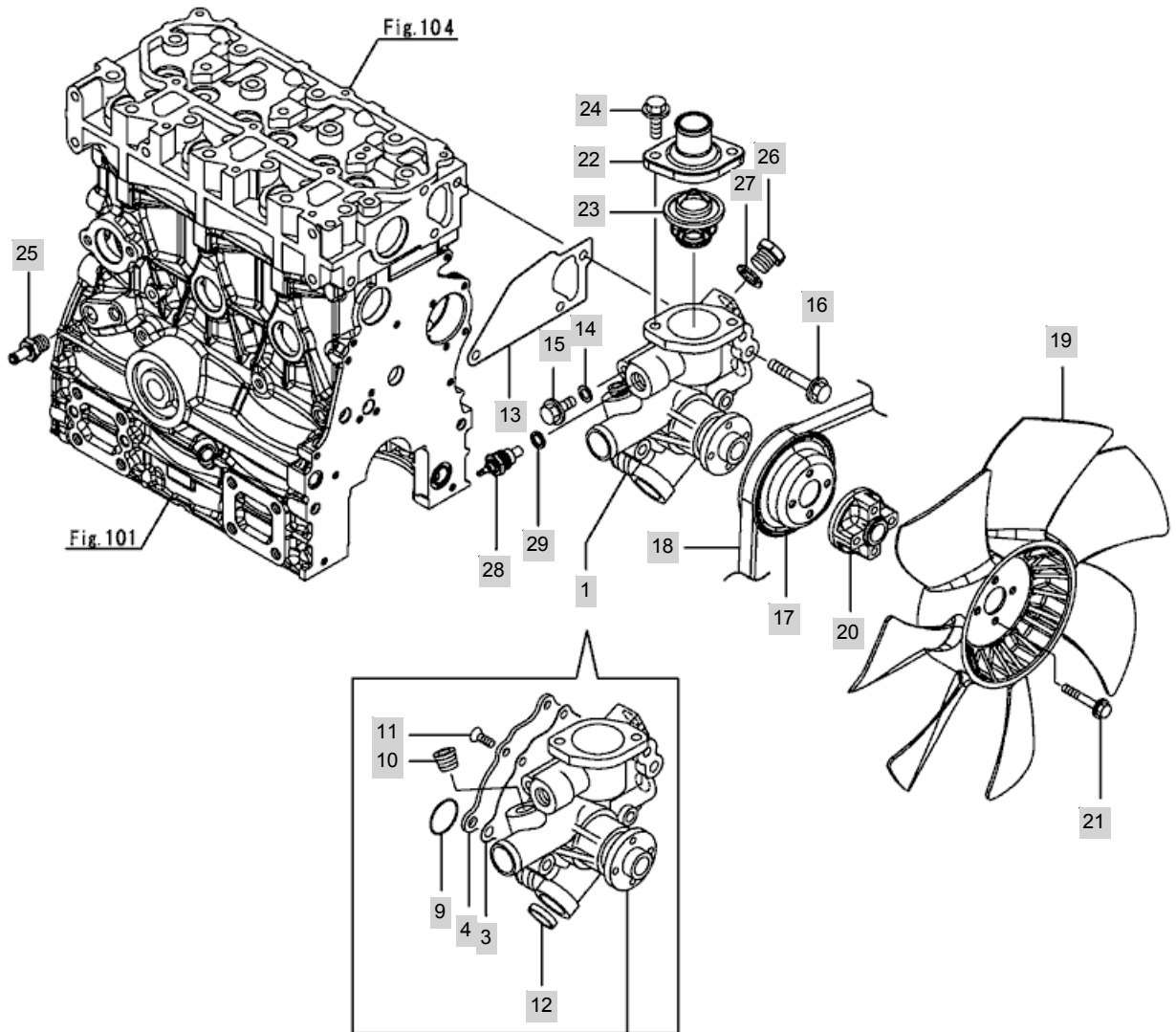

NOTE



FIG 110

T254NC

FUEL INJECTION PUMP

년/월  
Year/Month

2016.04

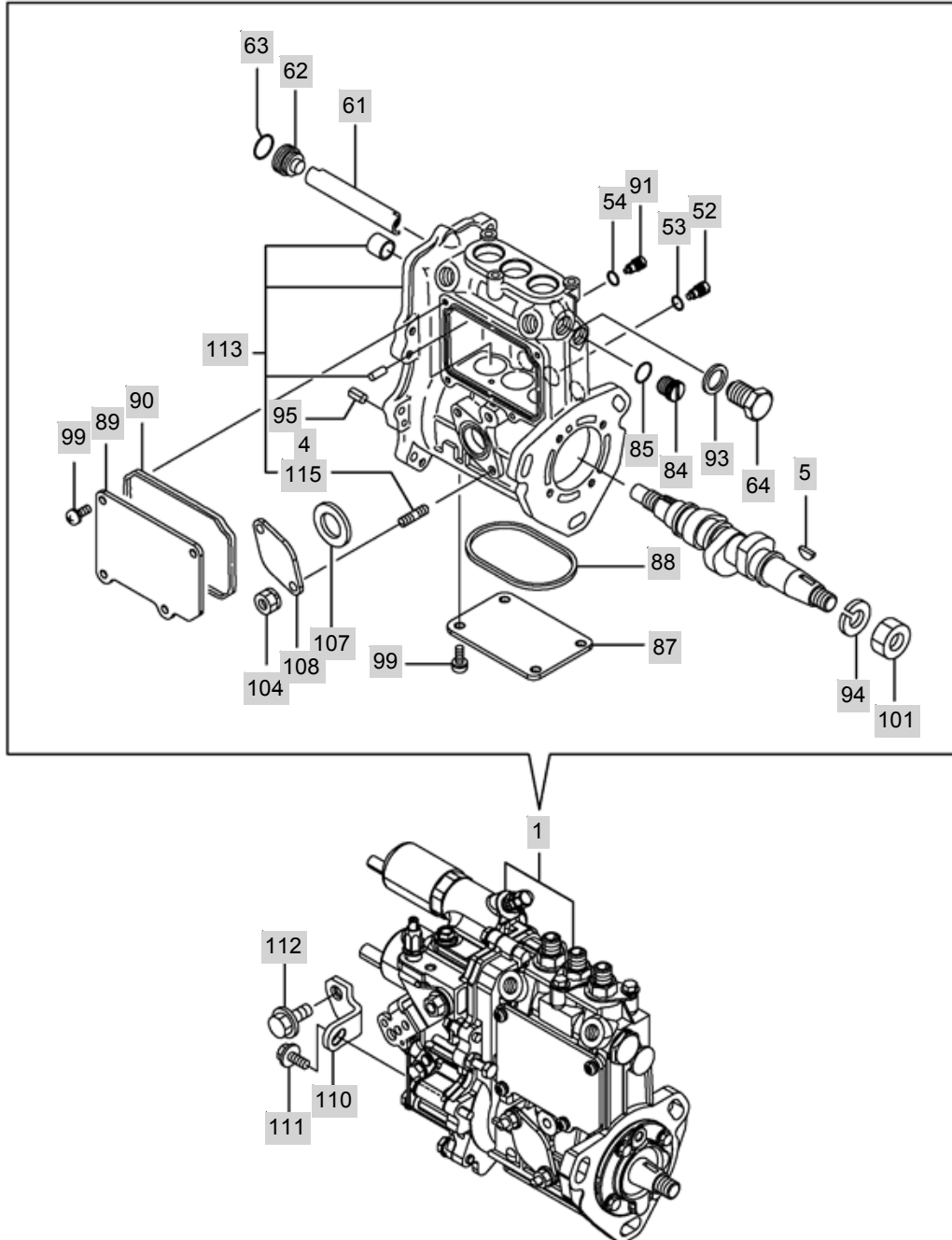

NOTE



FIG 111

T254NC

GOVERNOR

년/월  
Year/Month

2016.04

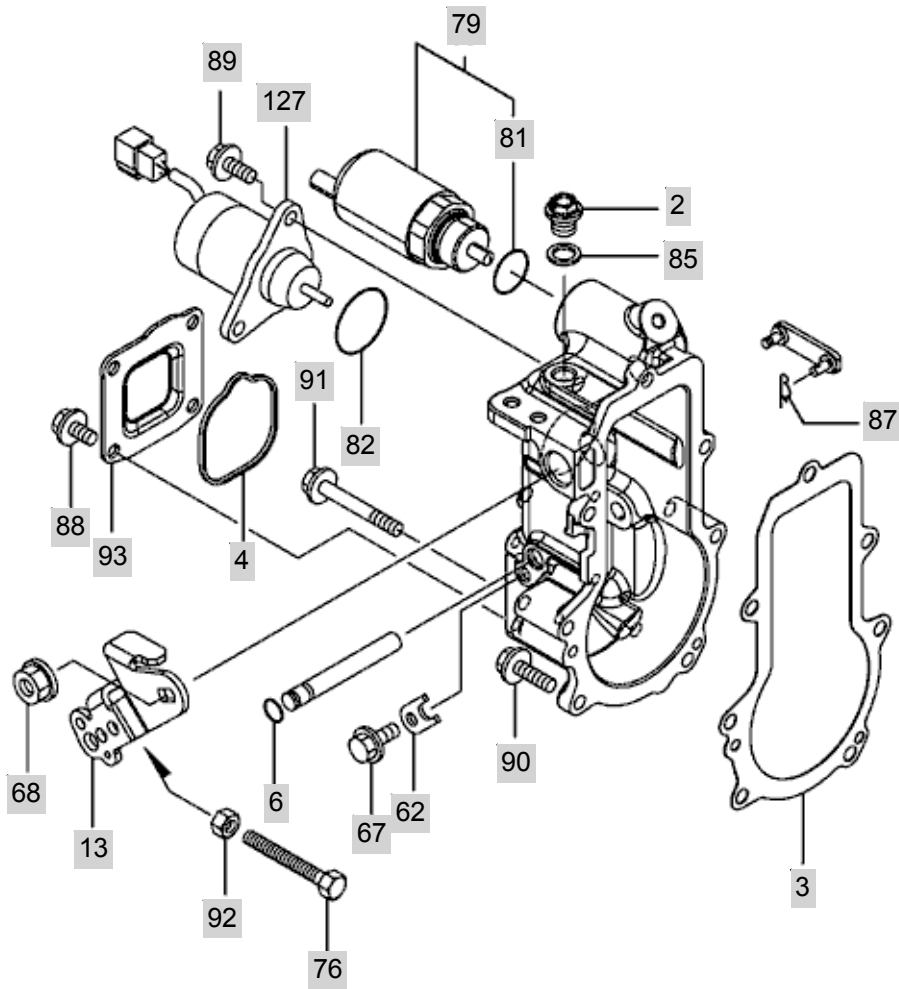

NOTE



FIG 112

T254NC

FUEL INJECTION VALVE

년/월  
Year/Month

2016.04

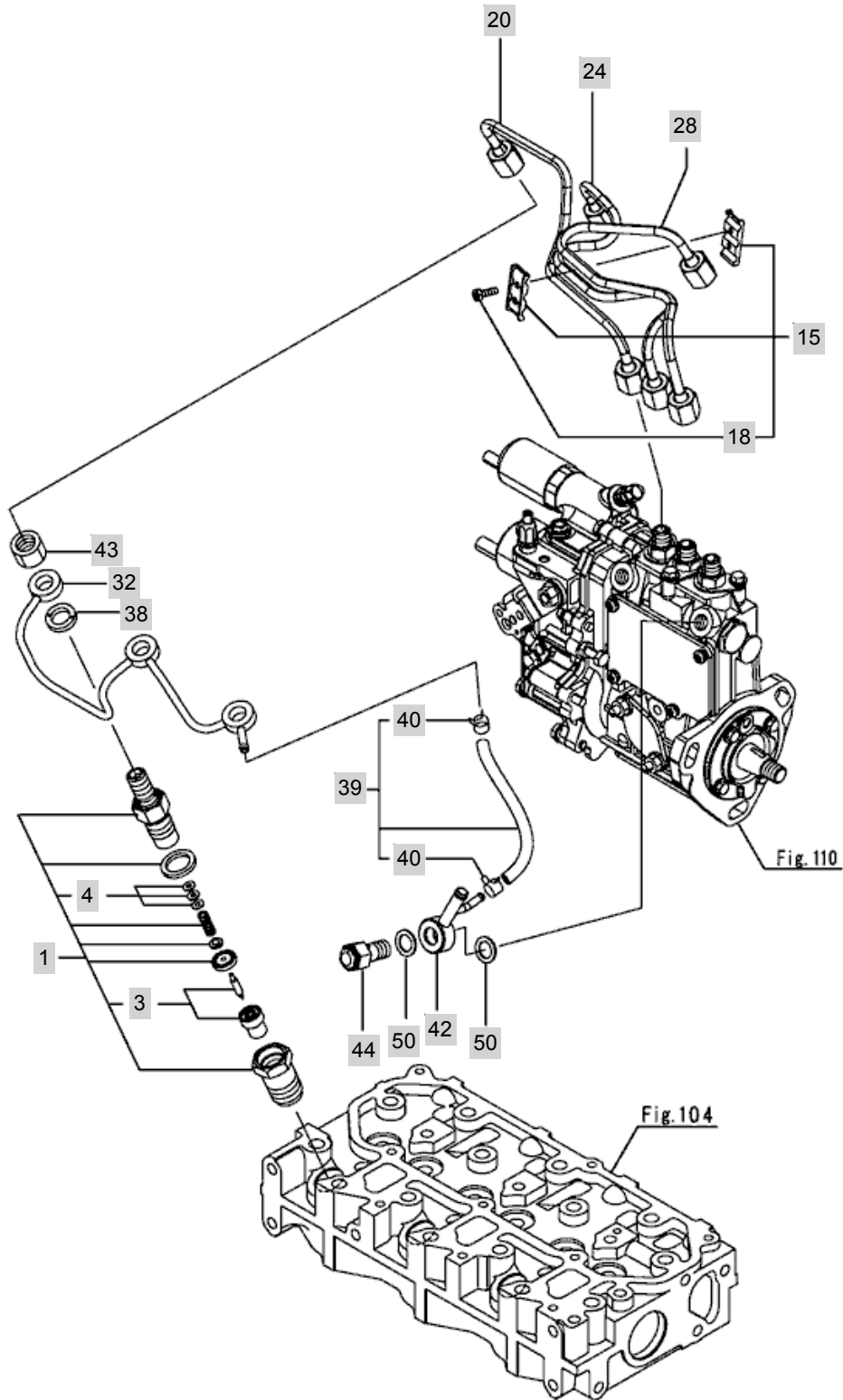

NOTE



FIG 113

FUEL FILTER

년/월  
Year/Month

2016.04

T254NC

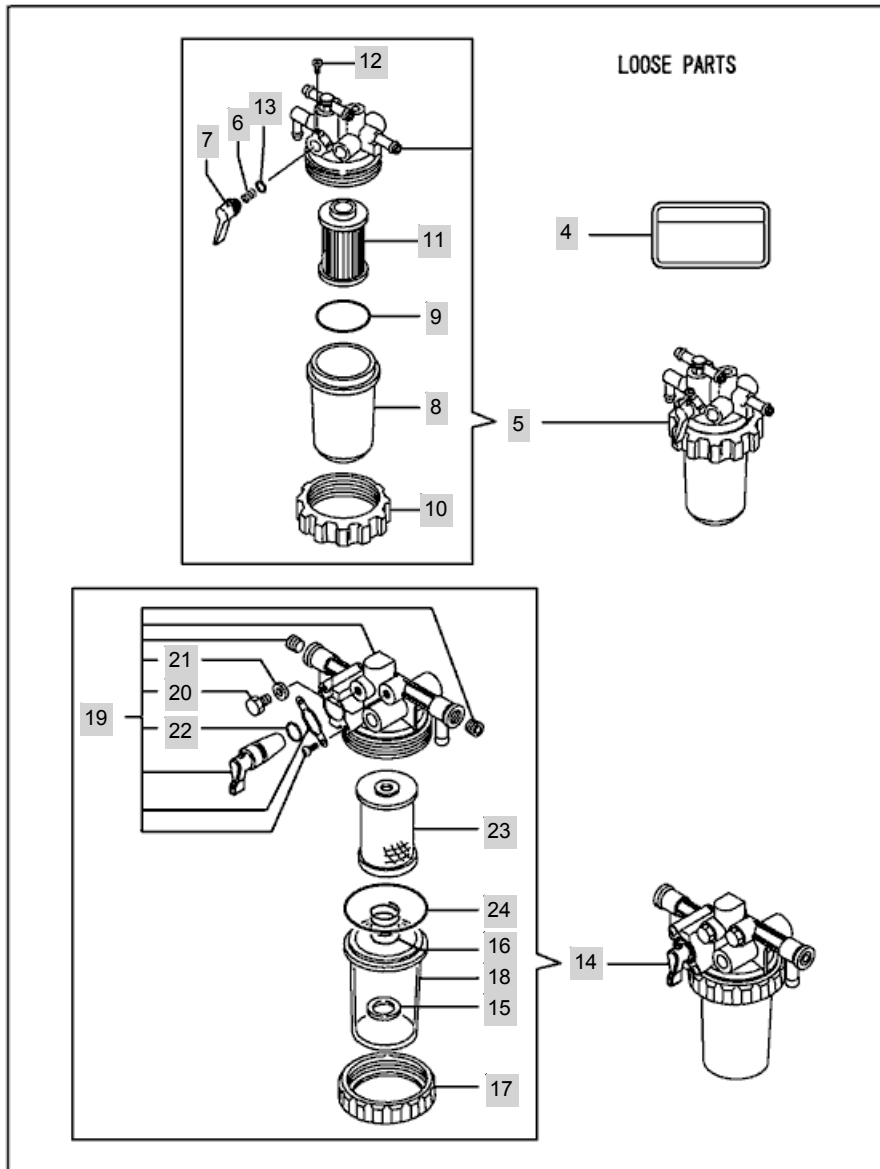
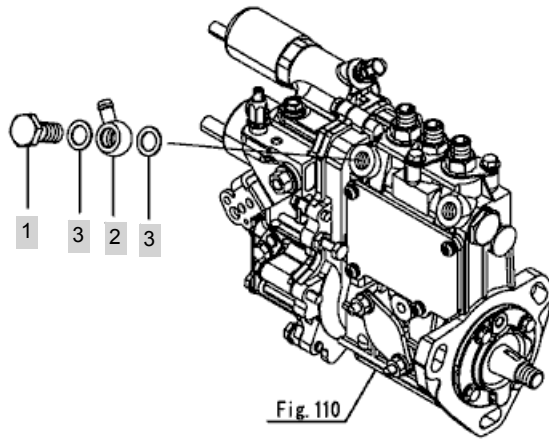

NOTE



FIG 114

STARTING MOTOR

년/월  
Year/Month

T254NC

2016.04

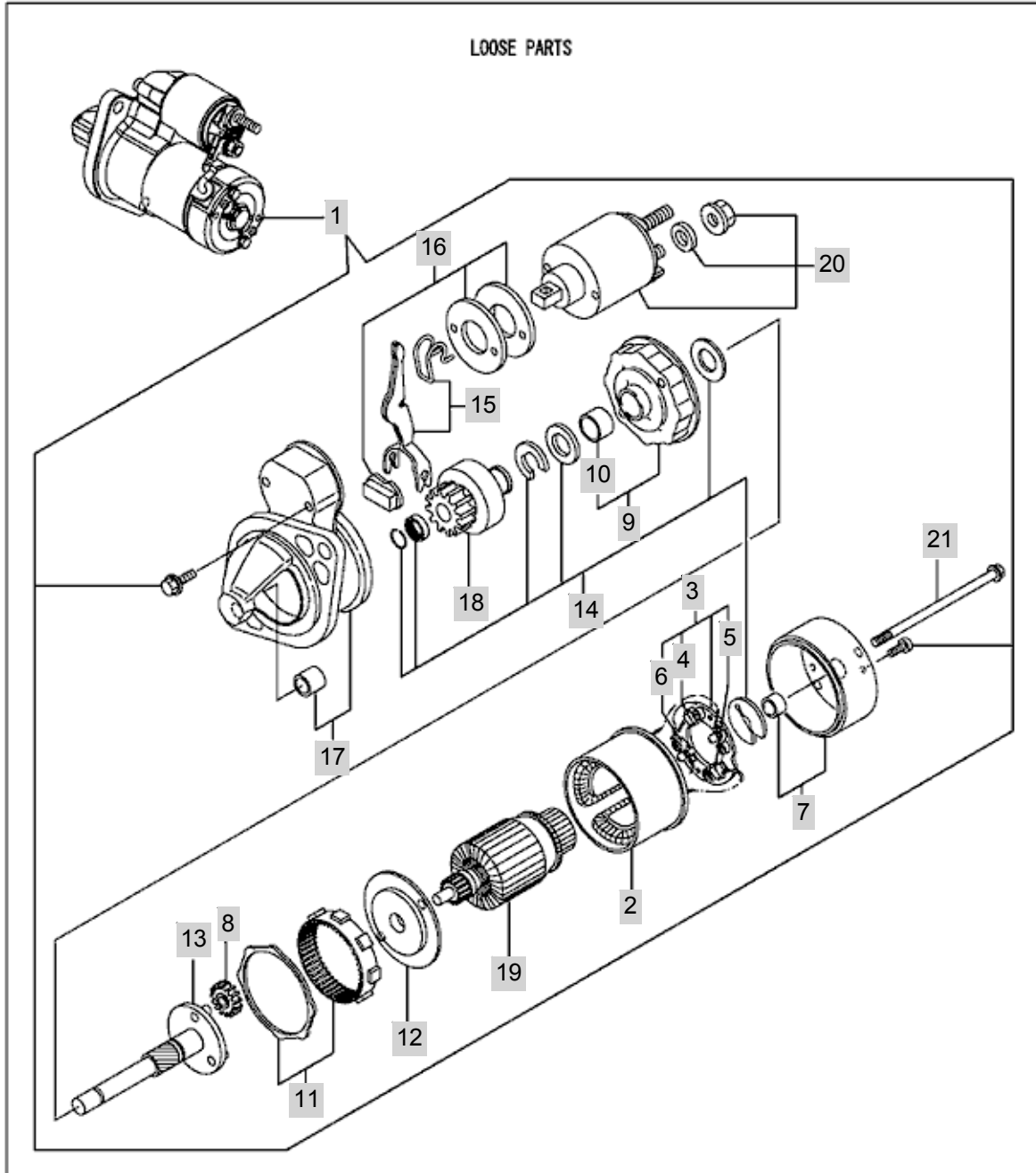

NOTE



FIG 115

GENERATOR

년/월  
Year/Month

2016.04

T254NC

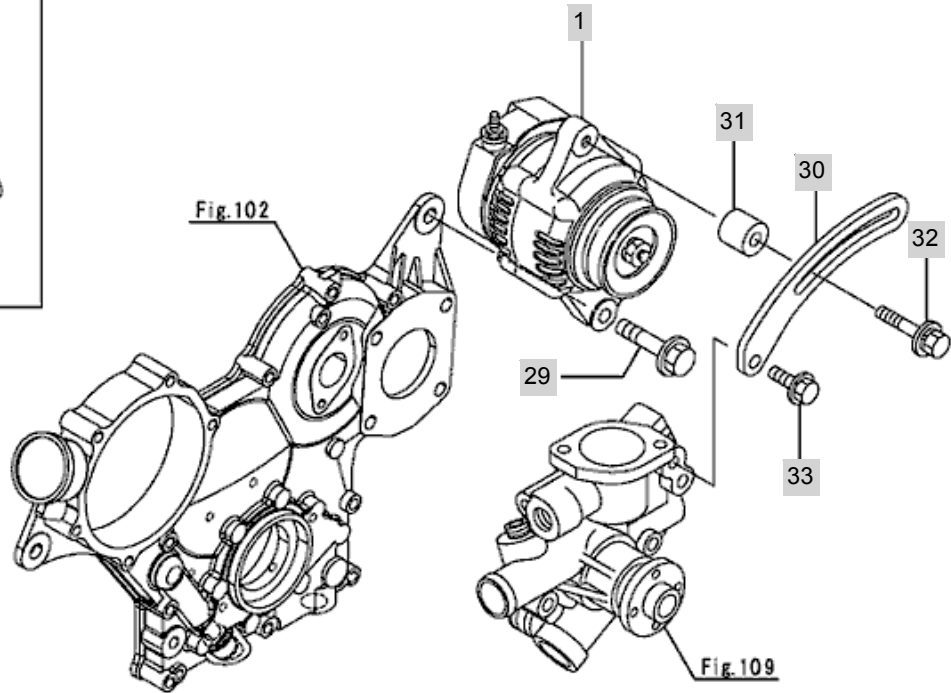
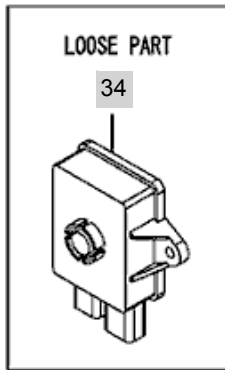
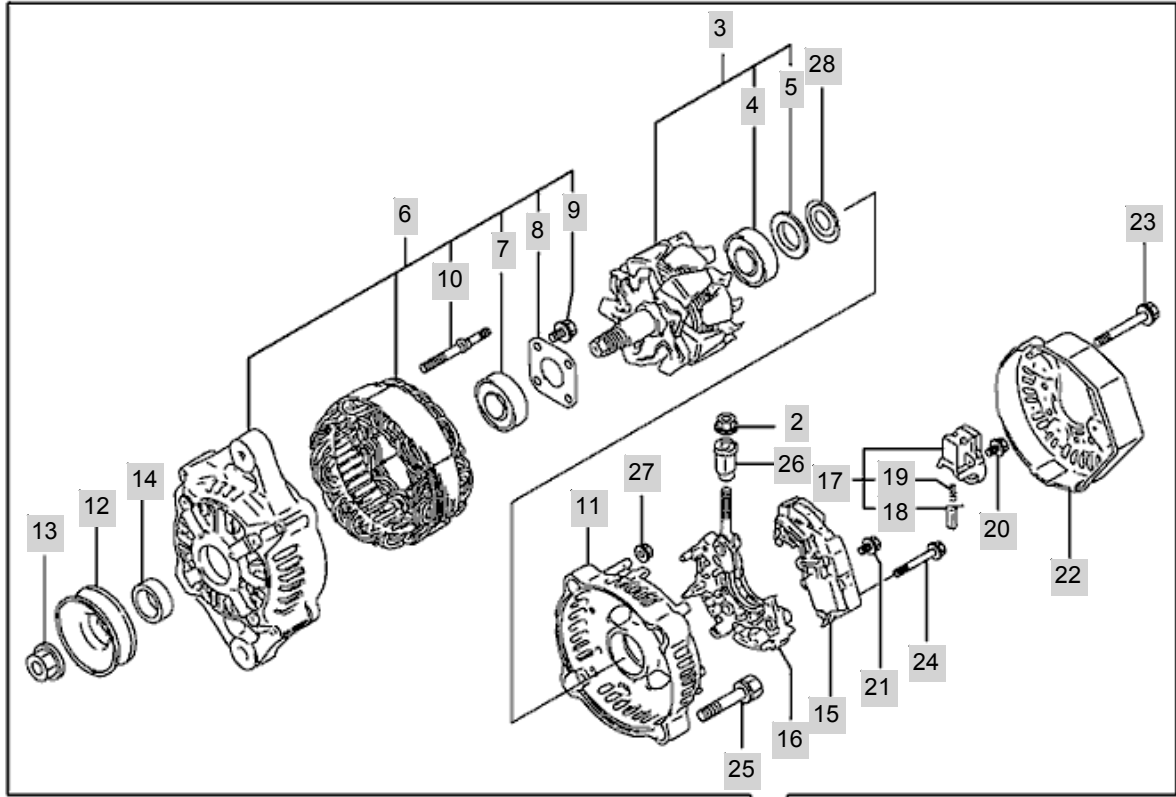

NOTE



FIG 116

T254NC

GASKET SET

년/월  
Year/Month

2016.04

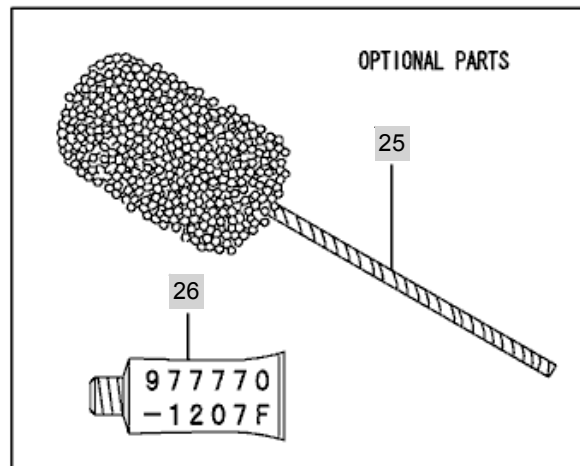
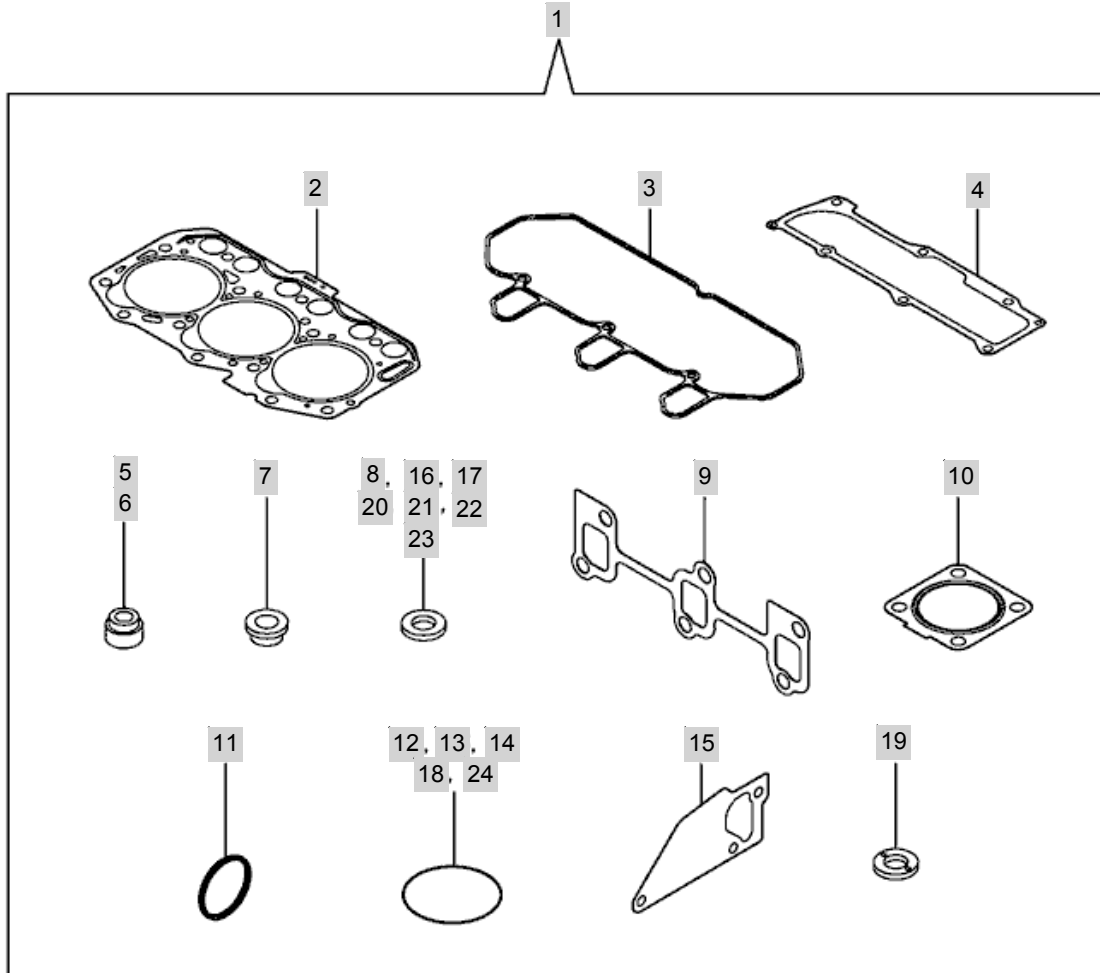

NOTE



## Z. ENGINE ACCESSORIES & CONTROL PART NO.

### T254NC-C2

FIG 201 AIR CLEANER	41
FIG 202 RADIATOR	43
FIG 203 MUFFLER	45
FIG 204 FUEL TANK & FUEL LINE	47
FIG 205 ACCELERATOR	49
FIG 206 FUEL FILTER	51
FIG 207 ENGINE MOUNTING	53

FIG 201

AIR CLEANER

년/월  
Year/Month

2016.04

T254NC

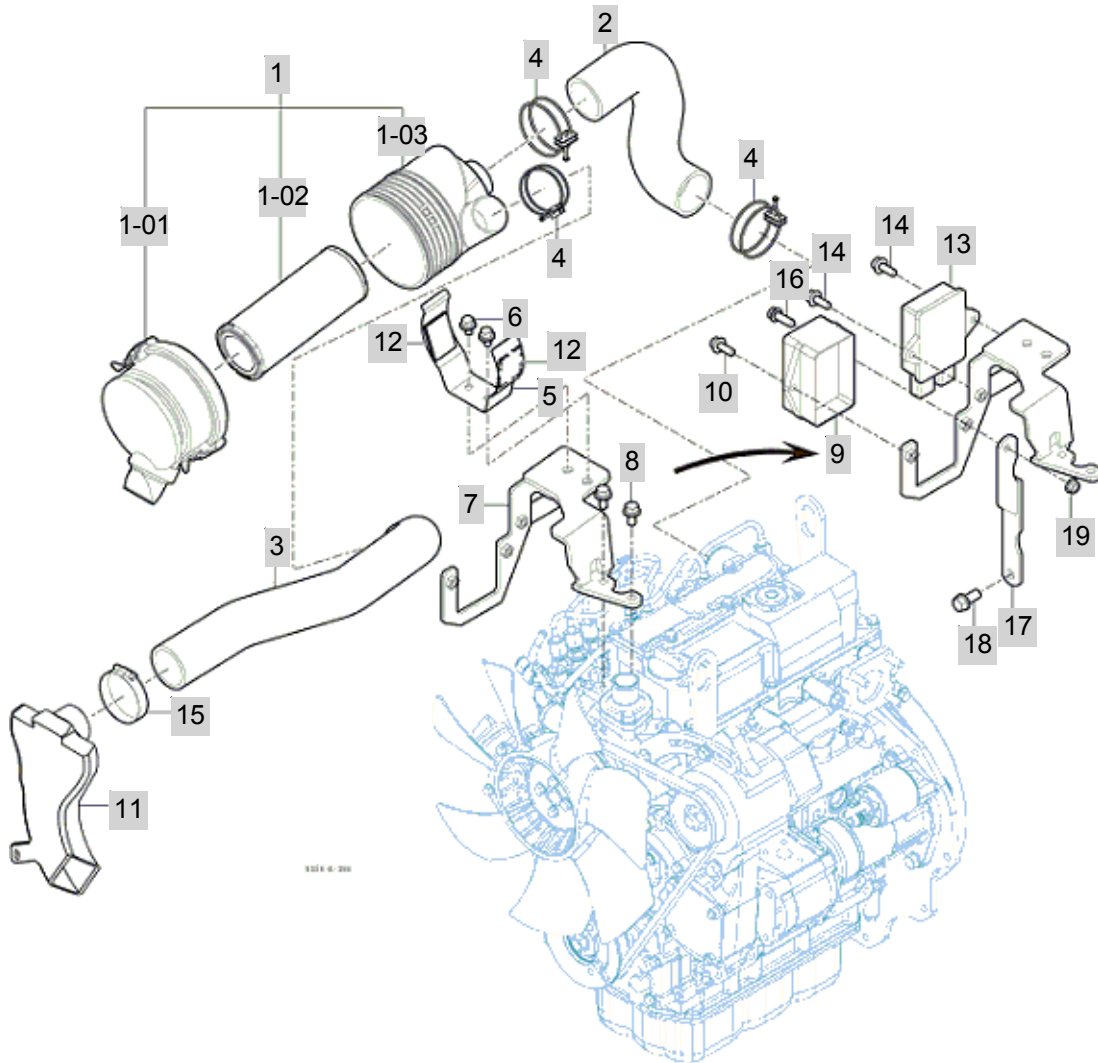

NOTE



FIG 202

RADIATOR

년/월  
Year/Month

2016.04

T254NC

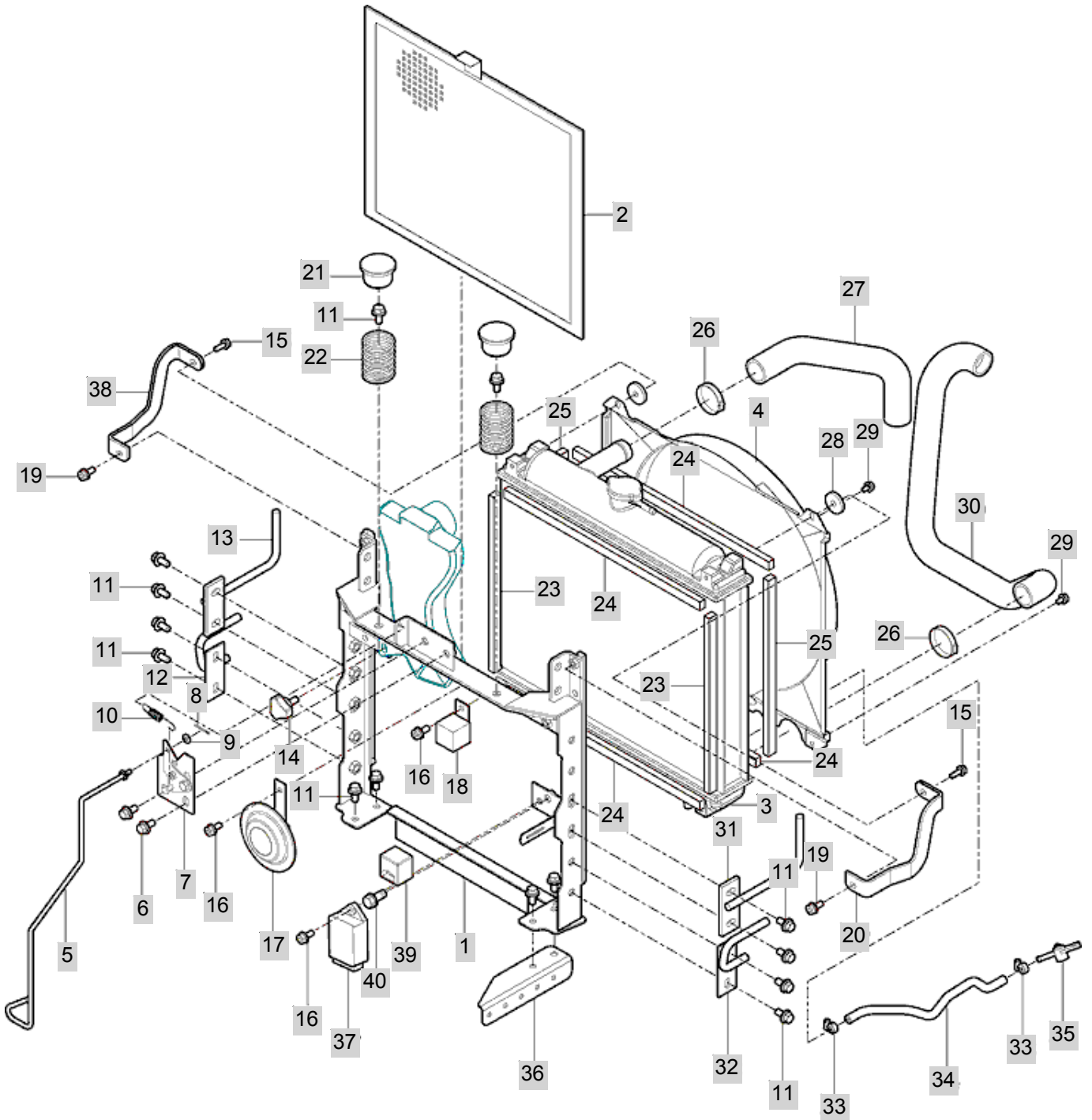

NOTE



FIG 203

T254NC

MUFFLER

년/월  
Year/Month

2016.04

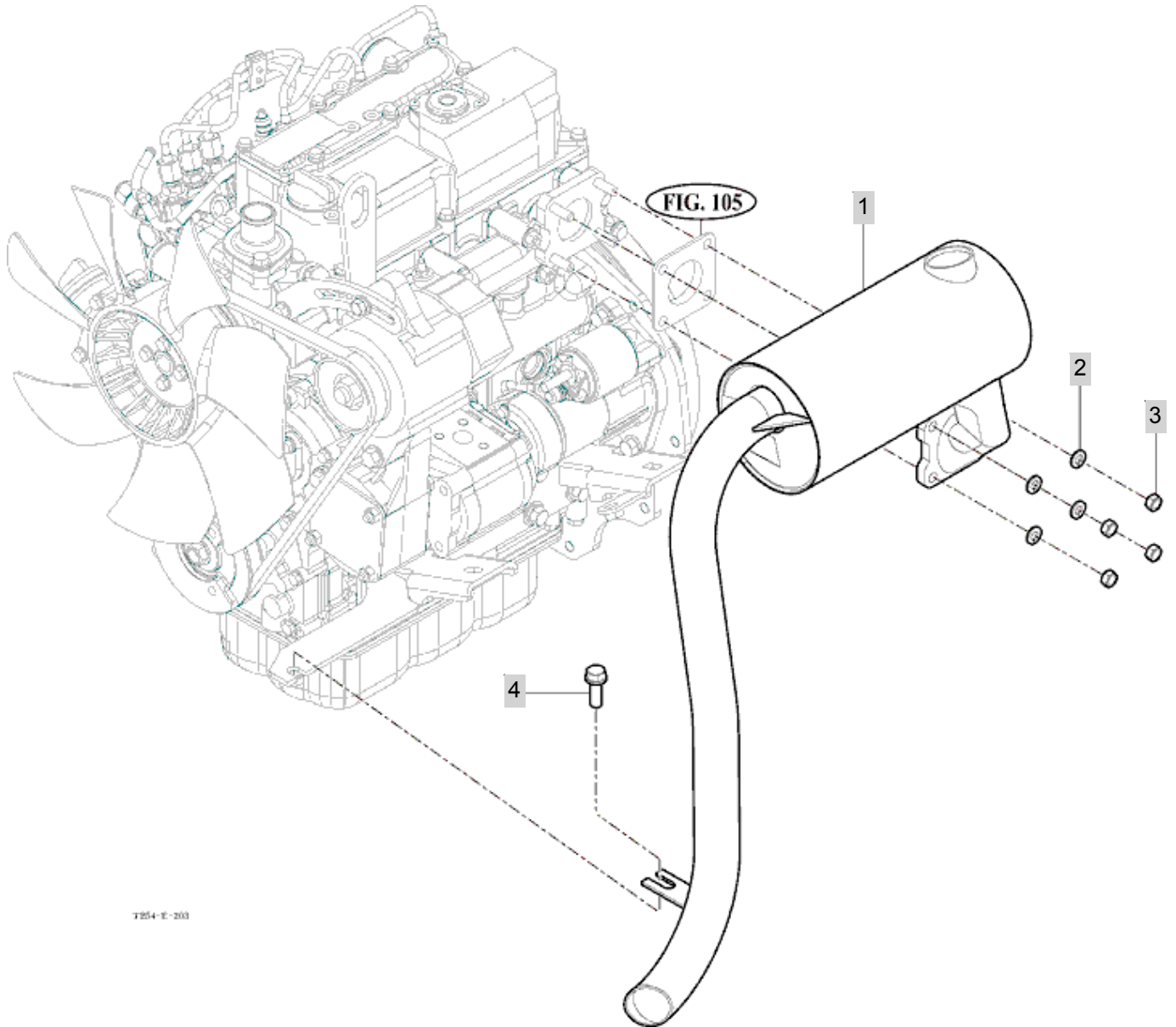

T254-E-203

NOTE



FIG 204

T254NC

FUEL TANK & FUEL LINE

년/월  
Year/Month

2016.04

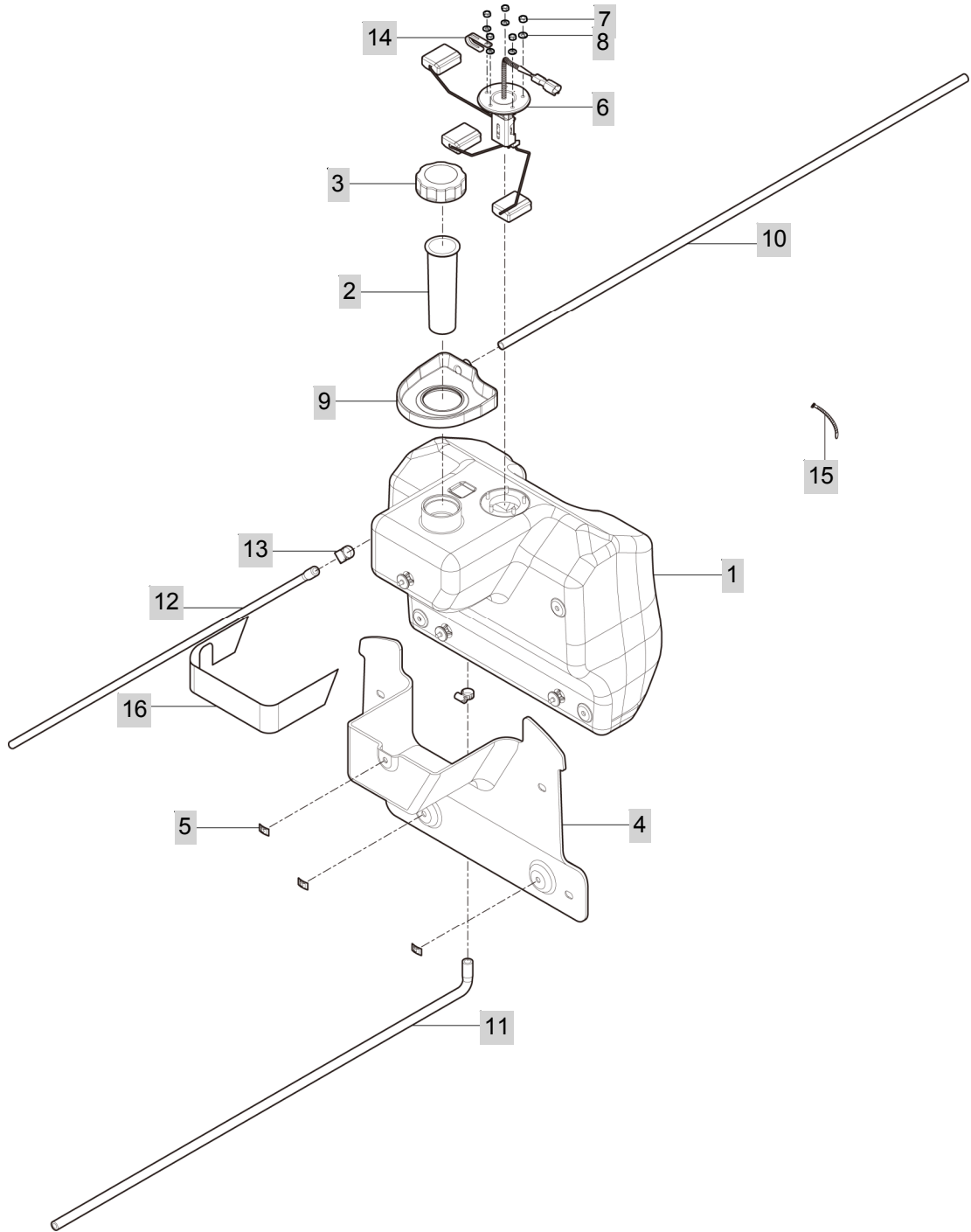

NOTE



FIG 205

ACCELERATOR

년/월  
Year/Month

2016.04

T254NC

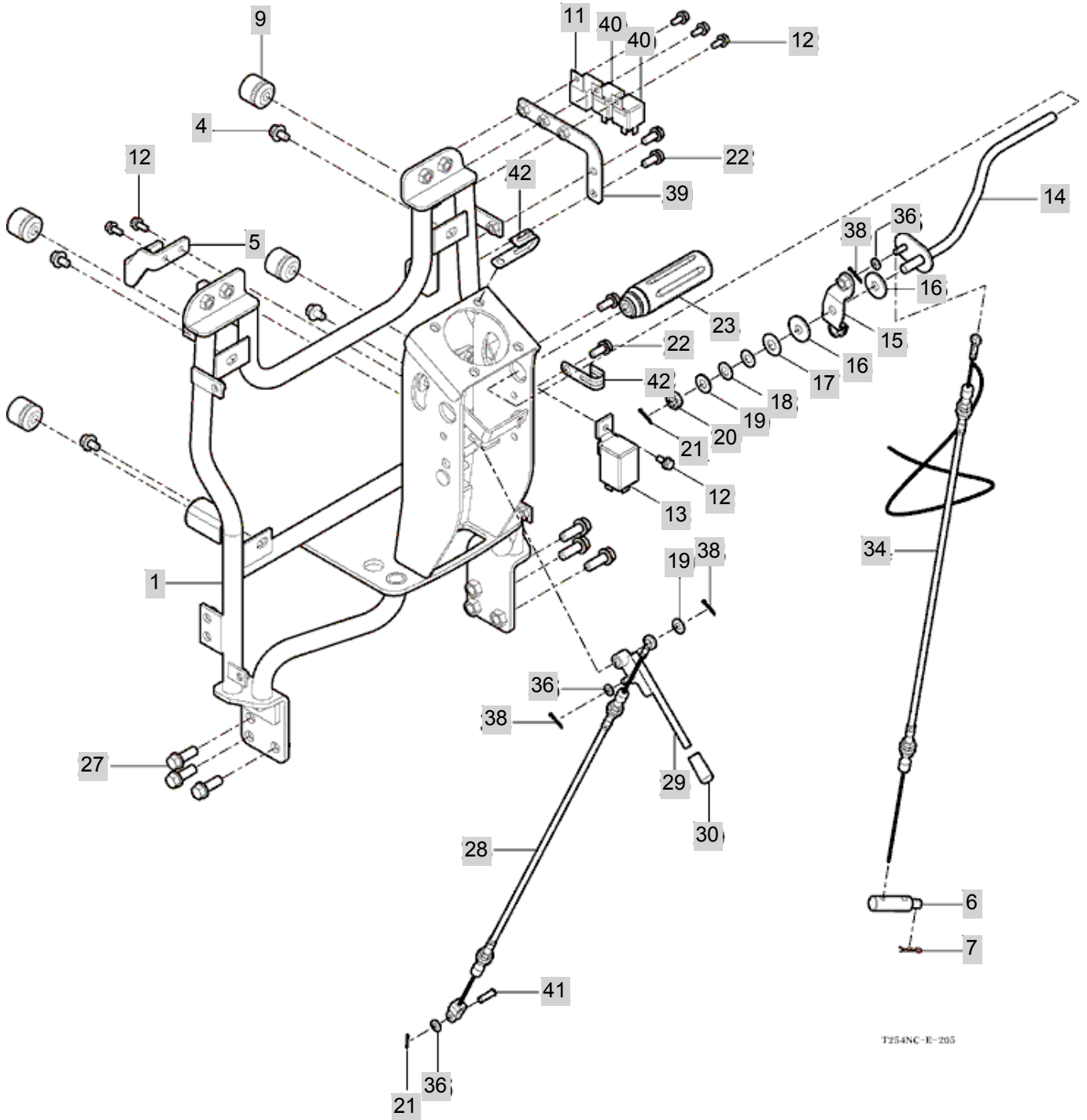

T254NC-E-205

NOTE



FIG 206

FUEL FILTER

년/월  
Year/Month

T254NC

2016.04

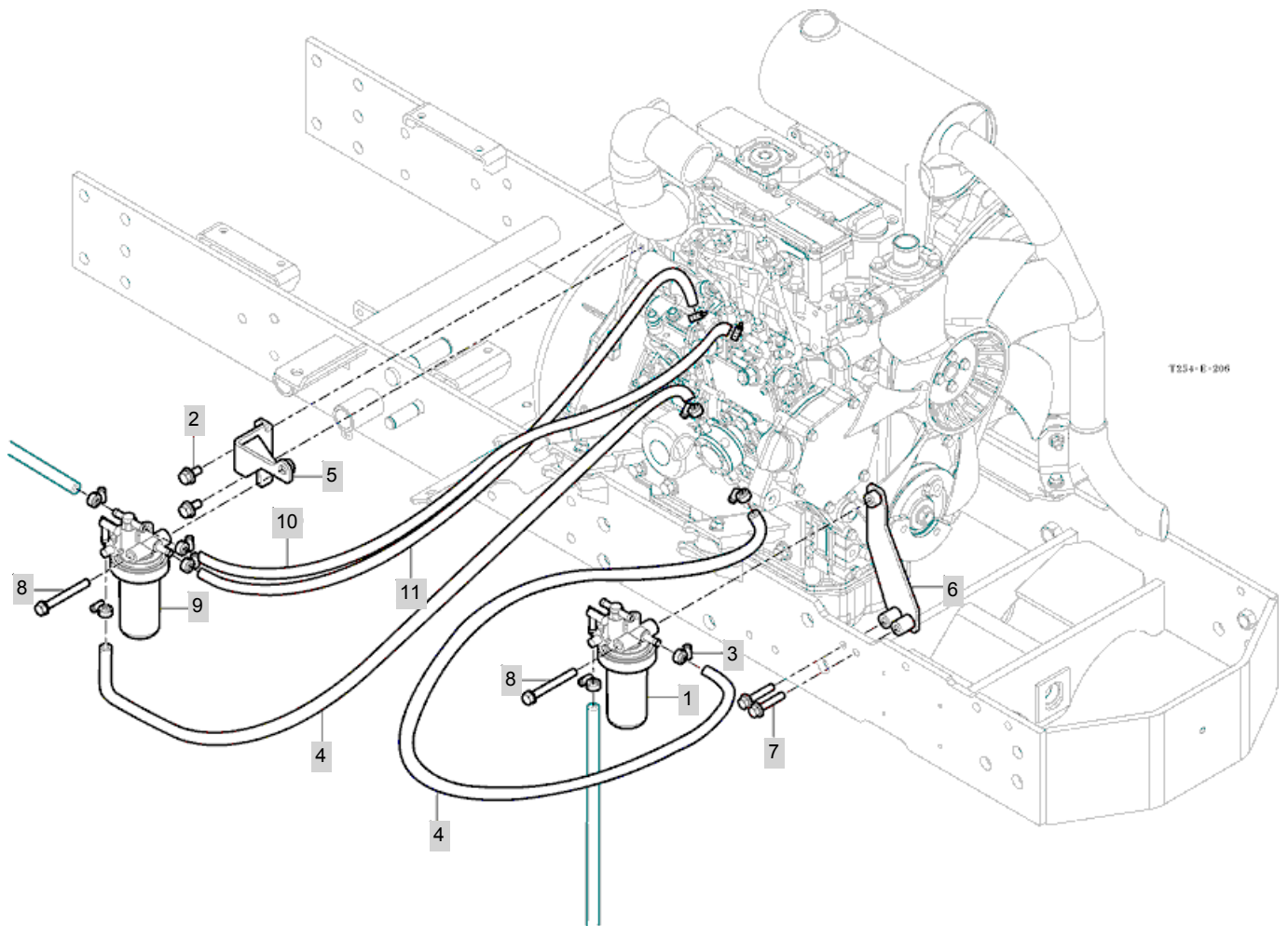

NOTE



FIG 207

ENGINE MOUNTING

년/월  
Year/Month

2016.04

T254NC

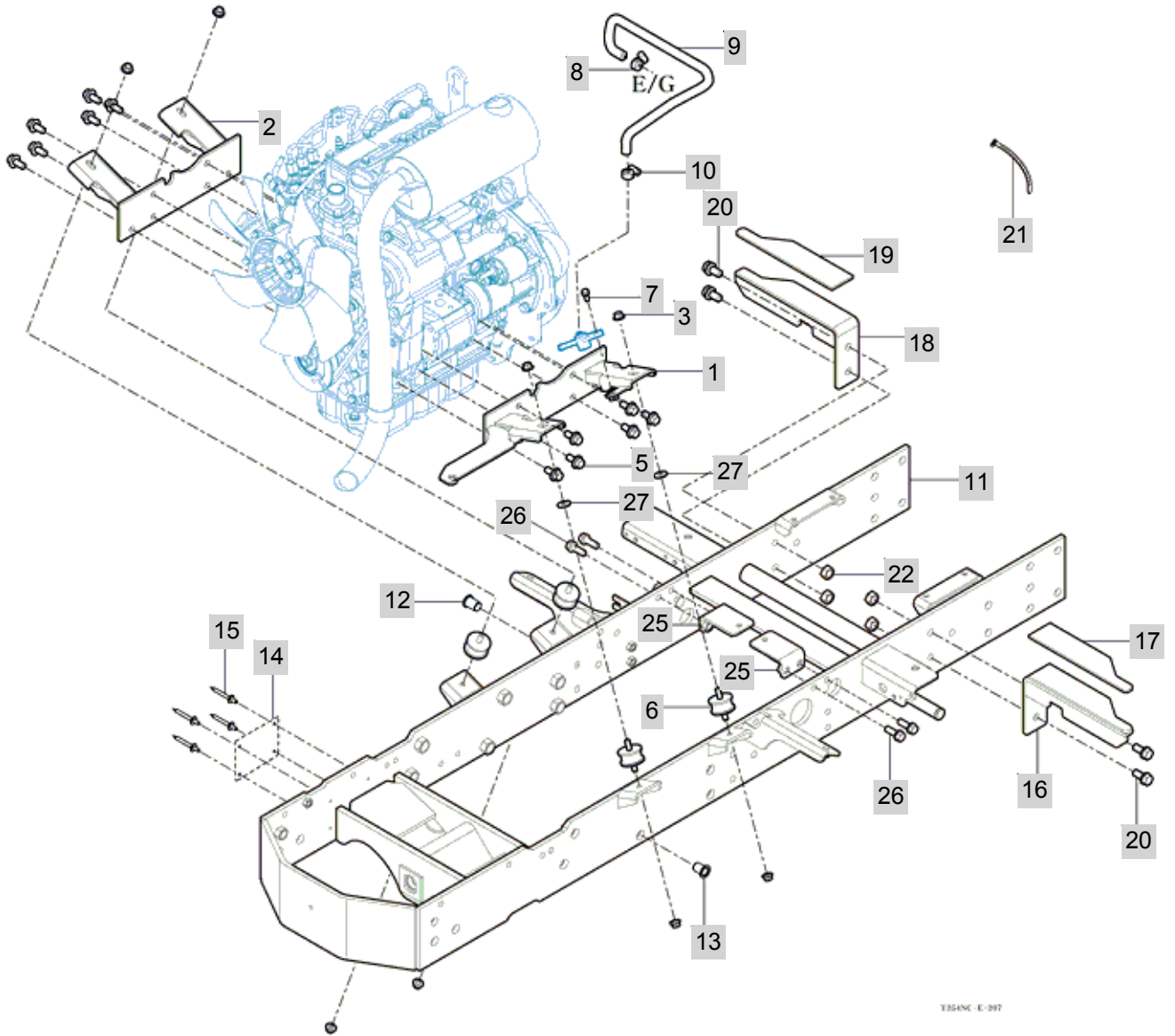

T254NC-E-397

NOTE



### 3. CLUTCH,BRAKE,STEERING PART NO. T254NC-C3

FIG 301 FLYWHEEL COVER	56
FIG 302 BRAKE	58
FIG 303 CLUTCH , BRAKE PEDAL & LINKAGE	60
FIG 304 ACCELERATOR PEDAL & CABLE	62
FIG 305 DASH COVER	64
FIG 306 STEERING VALVE	66
FIG 307 STEERING CYLINDER	68
FIG 308 STEERING WHEEL	70
FIG 309 WHEEL	72

FIG 301

T254NC

FLYWHEEL COVER

년/월  
Year/Month

2016.04

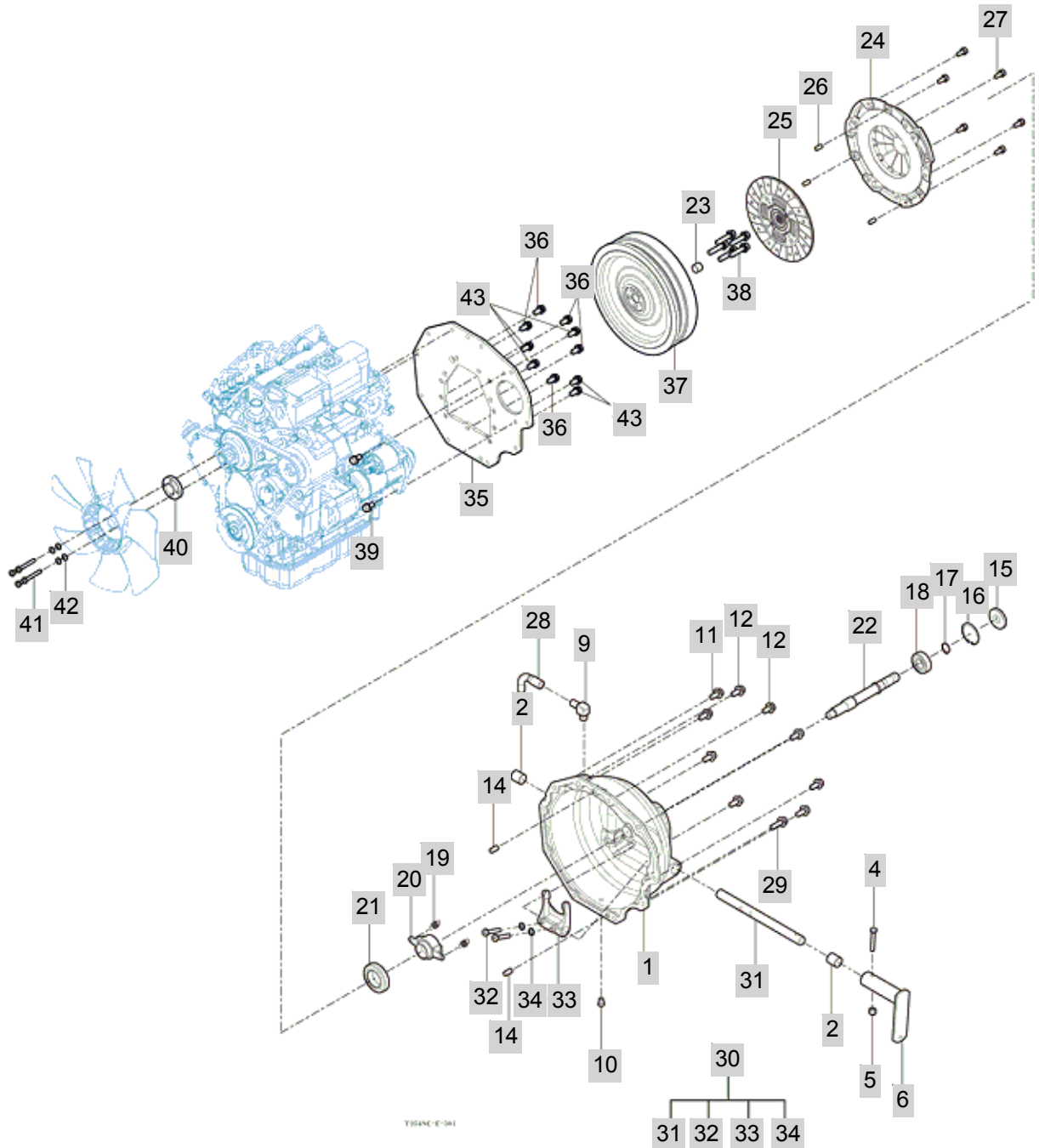

T254NC-E-301

NOTE



FIG 302

BRAKE

년/월  
Year/Month

T254NC

2016.04

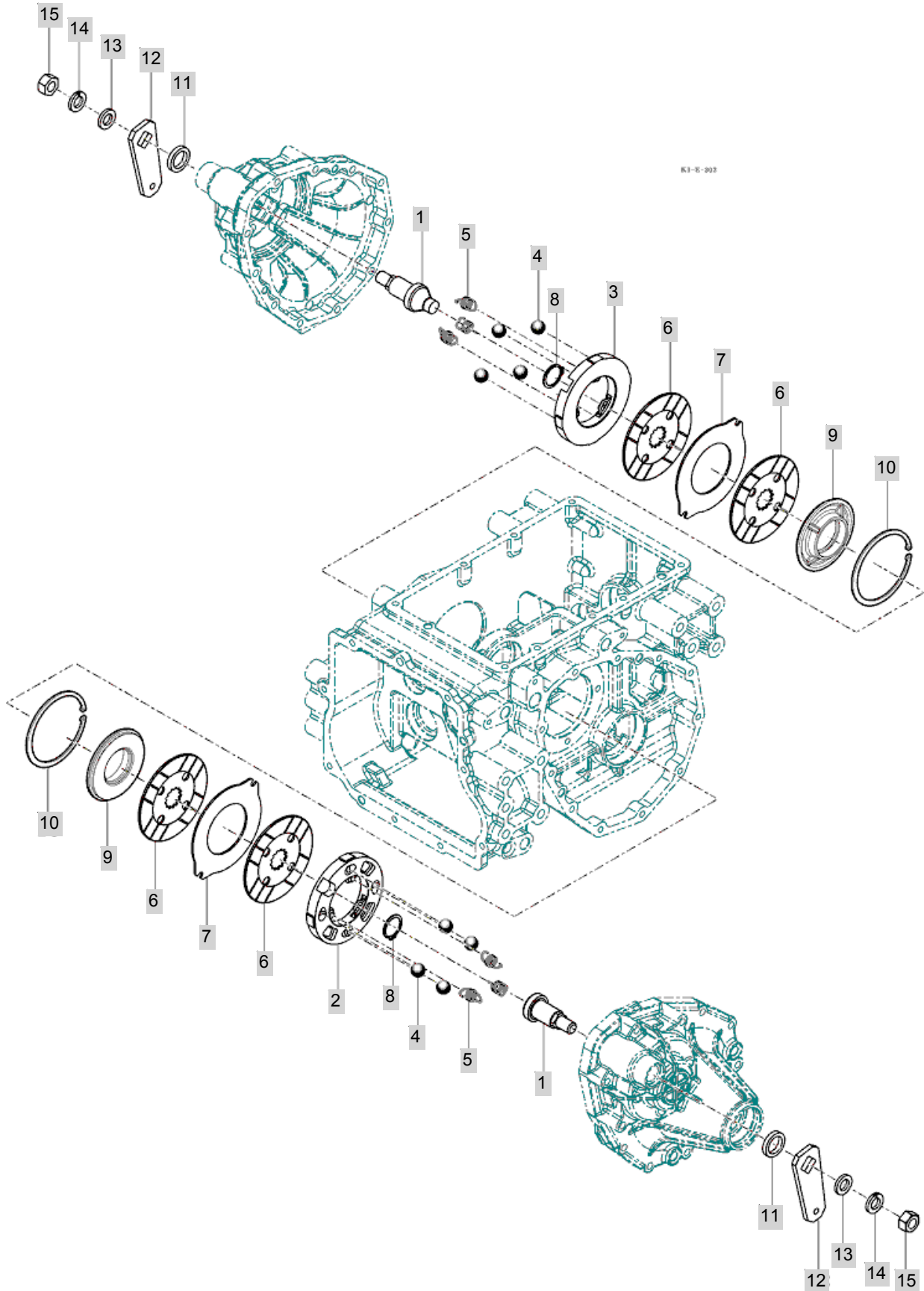

NOTE



FIG 303

CLUTCH , BRAKE PEDAL & LINKAGE

년/월  
Year/Month

2016.04

T254NC

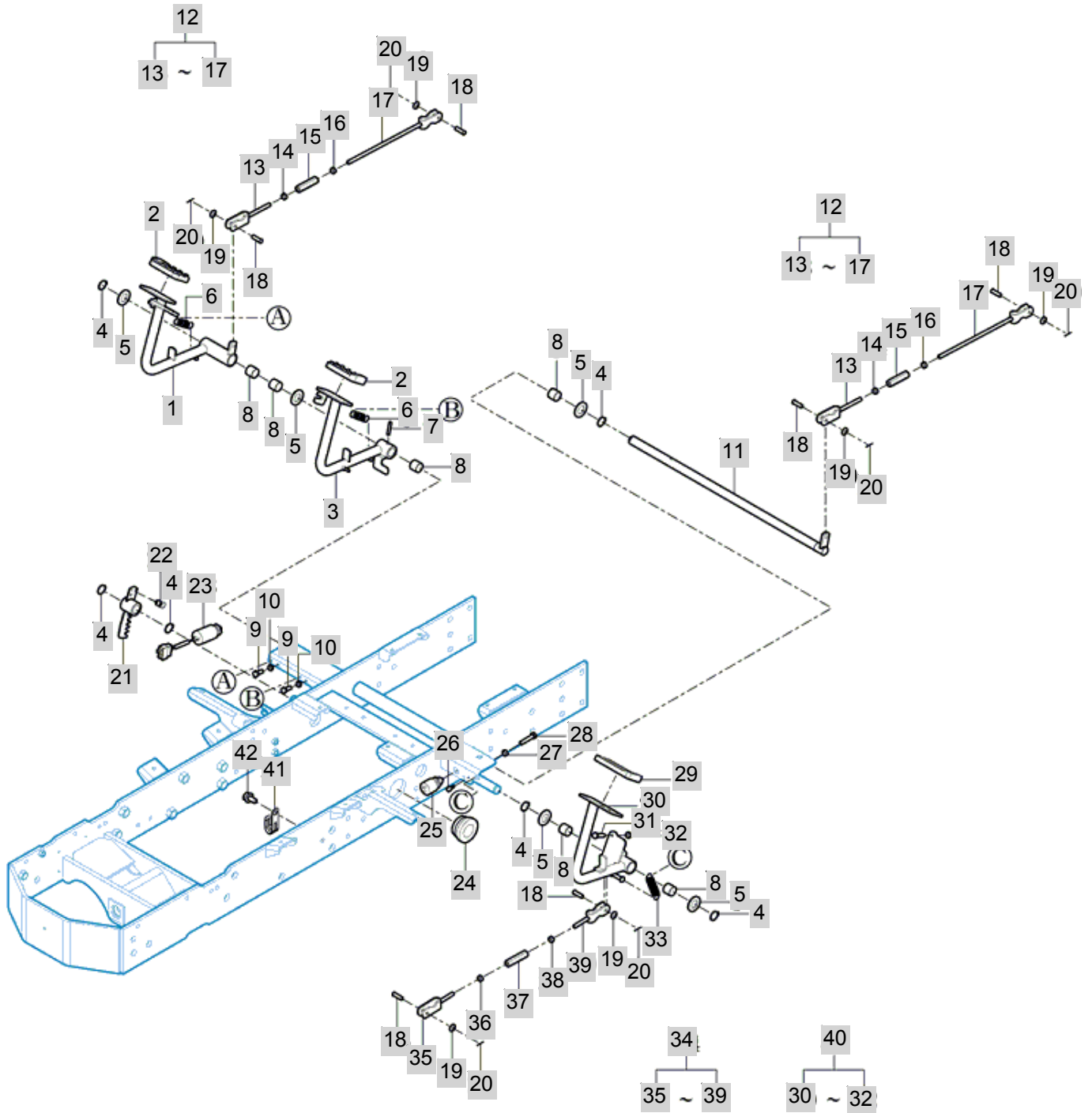

NOTE

FIG 303		CLUTCH , BRAKE PEDAL & LINKAGE					년/월 Year/Month	
T254NC							2016.04	
KEY NO	PART NO	DESCRIPTION	SPEC	QTY	REPAIR	EFFECTIVE DATE	REMARKS	
303	1	11503283200GB	PEDAL COMP , BRAKE RH			1		
303	2	11503280020	PAD , BRAKE			2		
303	3	11503283100GB	PEDAL COMP , BRAKE LH			1		
303	4	V7041400200	C-RING , SHAFT	20		6		
303	5	V4111600200	WASHER , PLAIN	M20(36.8X3)		5		
303	6	35822210090	SPRING , HE070	D=2.6		2		
303	7	V5801406032	PIN , SPRING	6X32		1		
303	8	11102320030	BUSH , 20X23X20			6		
303	9	V2013608020	BOLT , HEX	M8X20		2	20081001	
303	10	V3052600080	NUT , HEX/3	M8		2	20040101	
303	11	11503282100	ARM COMP , BRAKE			1		
303	12	11103284000	ROD ASSY , BRAKE			2		
303	13	11103284200	ROD COMP , HOOK RH			2		
303	14	V3043600080	NUT , HEX/2	M8		2	20081001	
303	15	16601220020	TURNBUCKLE , M8 L60			2	20081001	
303	16	15601320073	NUT , HEX LH	"2종,M8"		2	20081201	
303	17	11103284100	ROD COMP , HOOK			2		
303	18	21443370020	PIN , 08X25	D=8		6		
303	19	V4111600080	WASHER , PLAIN	M8		6	20081201	
303	20	V5001920015	PIN , SPLIT	2X15		6	20081001	
303	21	11503286200	RACHET COMP , PARKING			1		
303	22	13153280040	SPRING , PARKING	D=1.4		1		
303	23	13153285001	SWITCH ASSY , BRAKE	1X1X1		1		
303	24	11501300030	MOUNTING RUBBER , CLUTCH			1		
303	25	15606642500	SWITCH SET , PUSH			1		
303	26	21004100070	STOPPER , ARM/CARRYING	HS80도		1		
303	27	V3042600080	NUT , HEX/2	M8		1	20081201	
303	28	V2013608040	BOLT , HEX	M8X40		1		
303	29	13153280050	PAD	1X1X1		1		
303	30	11501332100GB	PEDAL COMP , CLUTCH			1		
303	31	V2013608030	BOLT , HEX	M8X30		1	20081201	
303	32	V3042600080	NUT , HEX/2	M8		1	20081201	
303	33	11501330010	SPRING , RETURN			1		
303	34	11501305000	ROD ASSY , CLUTCH			1		
303	35	11501305200	ROD COMP , RH			1		
303	36	V3043600080	NUT , HEX/2	M8		1	20081001	
303	37	16601220020	TURNBUCKLE , M8 L60			1	20081001	
303	38	15601320073	NUT , HEX LH	"2종,M8"		1	20081201	
303	39	11501305100	ROD COMP , LH			1		
303	40	11501332000	PEDAL SUB , CLUTCH			1		
303	41	14256210040	CLAMP , 9			1	20120105	
303	42	V2183608012	BOLT , HEX/SP	M8X12		1		
NOTE								

FIG 304

T254NC

ACCELERATOR PEDAL & CABLE

년/월  
Year/Month

2016.04

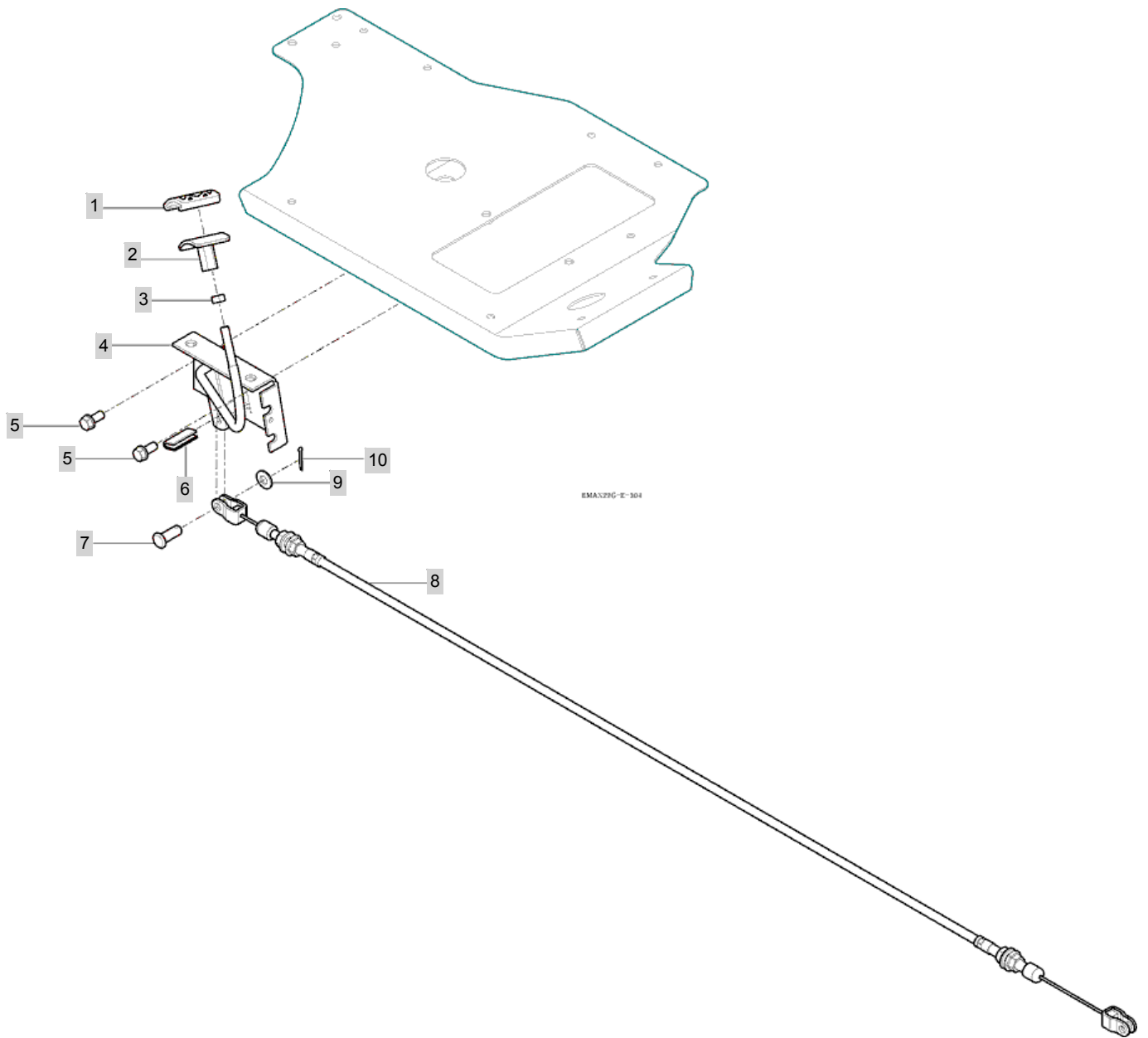

NOTE



FIG 305

DASH COVER

년/월  
Year/Month

2016.04

T254NC

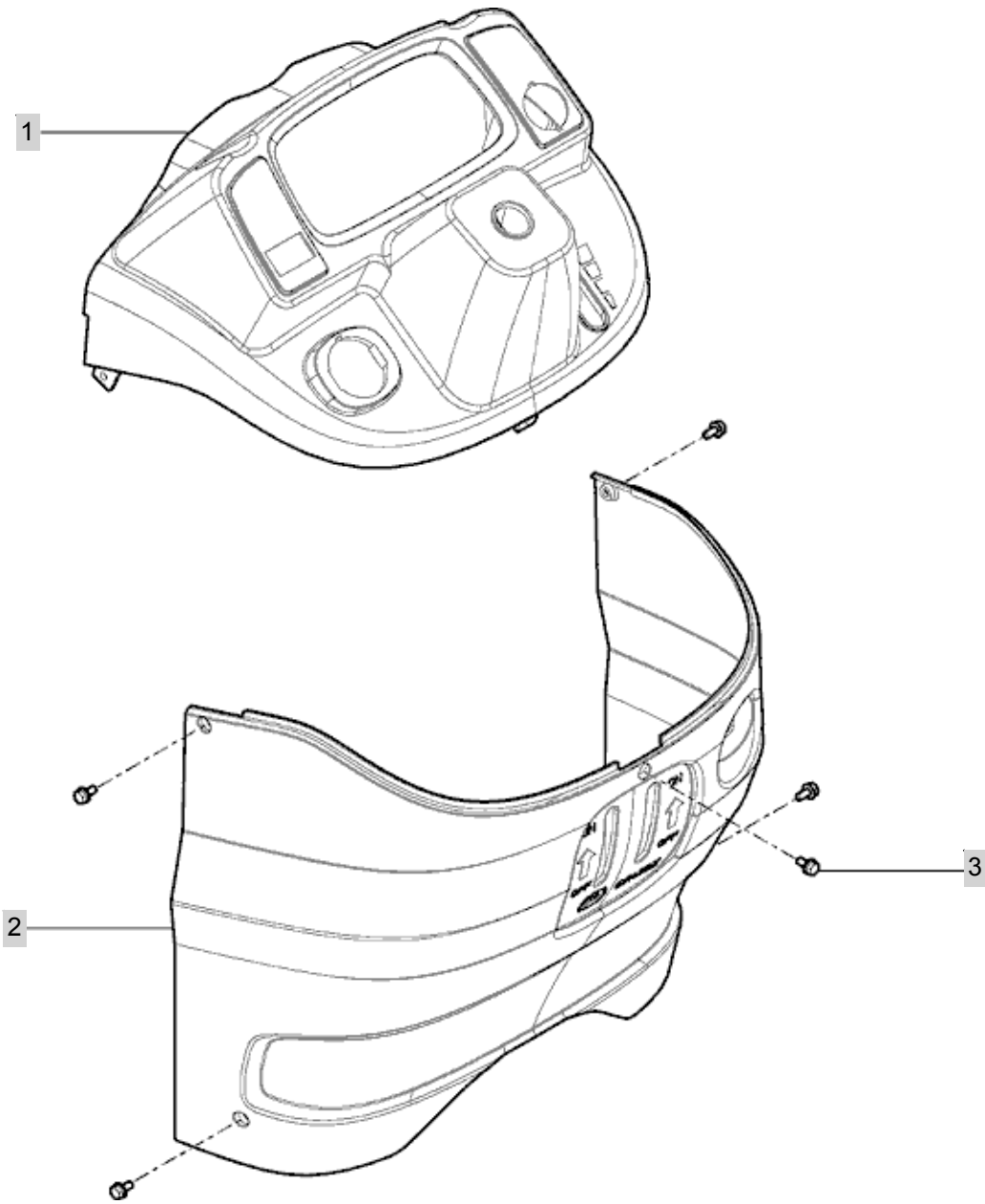

NOTE



FIG 306

STEERING VALVE

년/월  
Year/Month

T254NC

2016.04

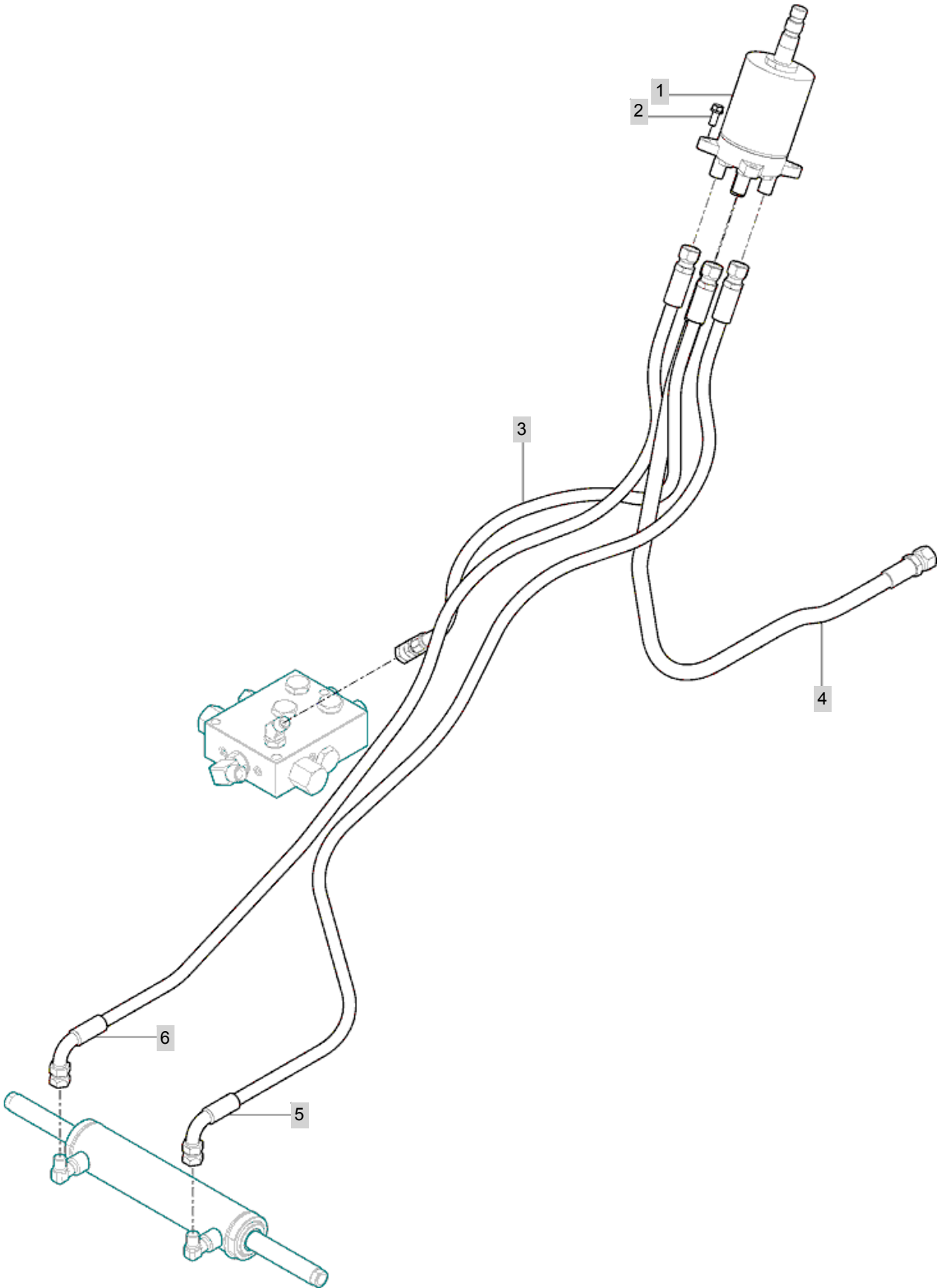

NOTE



FIG 307

T254NC

STEERING CYLINDER

년/월  
Year/Month

2016.04

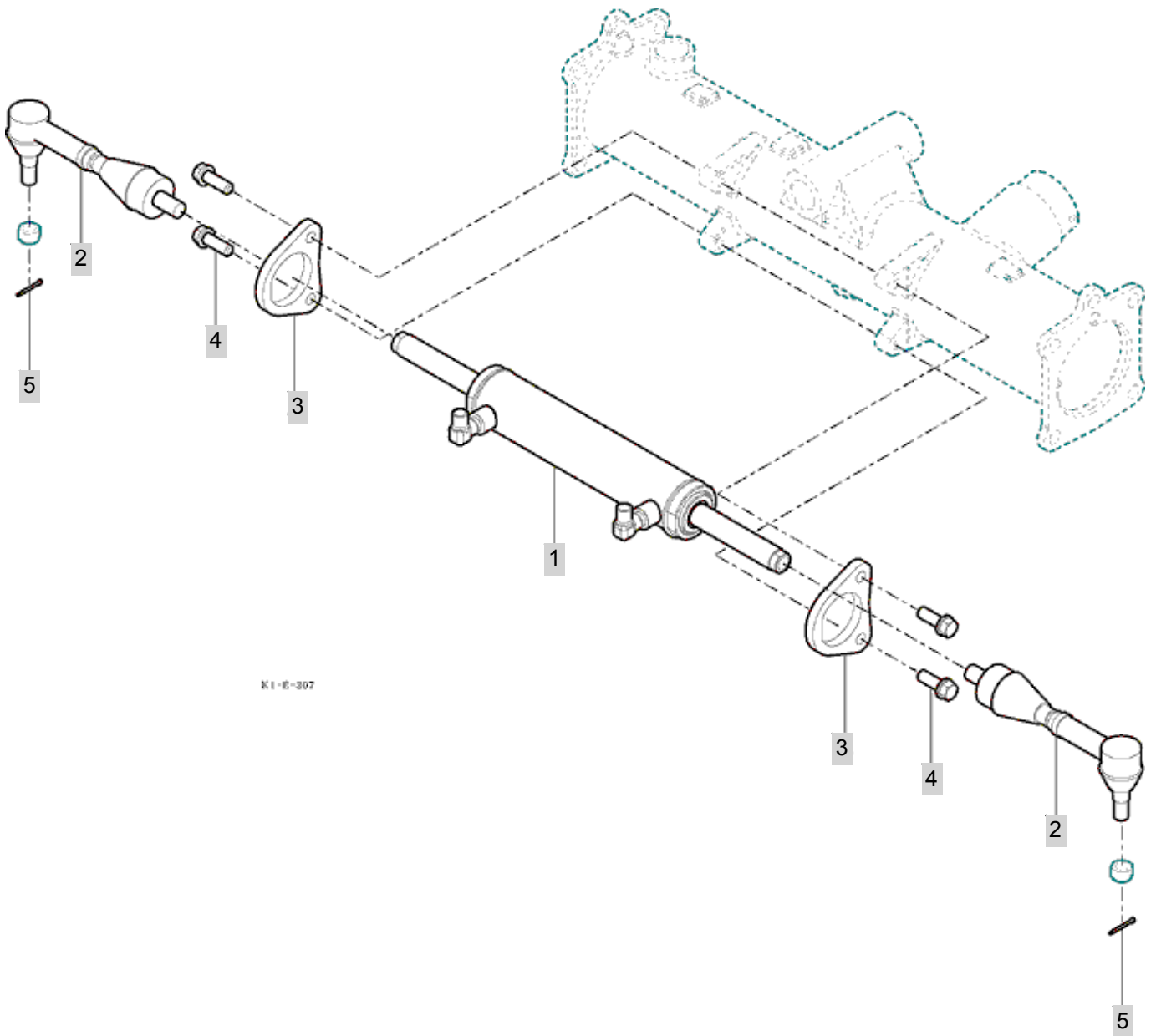

NOTE



FIG 308

STEERING WHEEL

년/월  
Year/Month

2016.04

T254NC

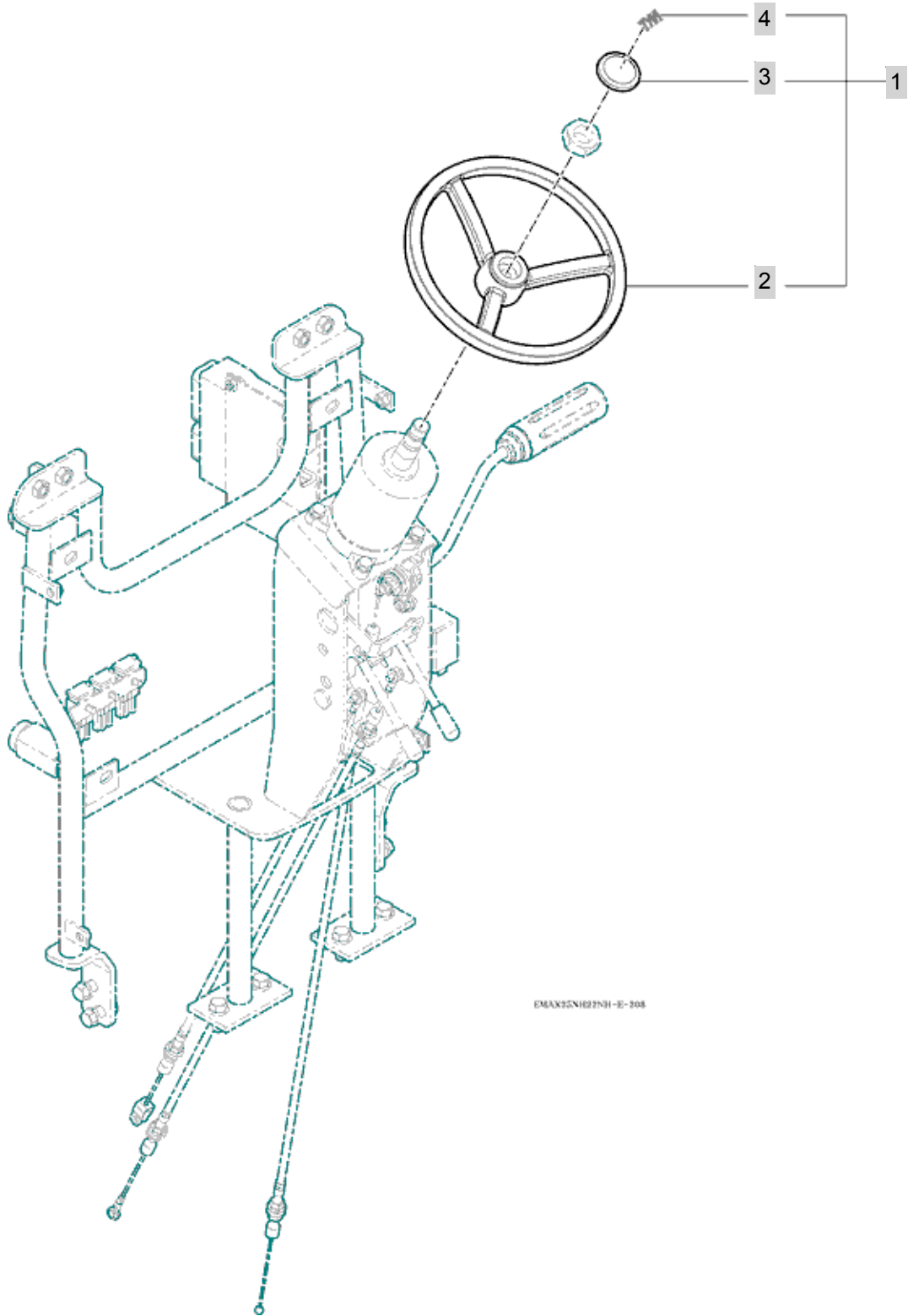

NOTE



FIG 309

T254NC

WHEEL

년/월  
Year/Month

2016.04

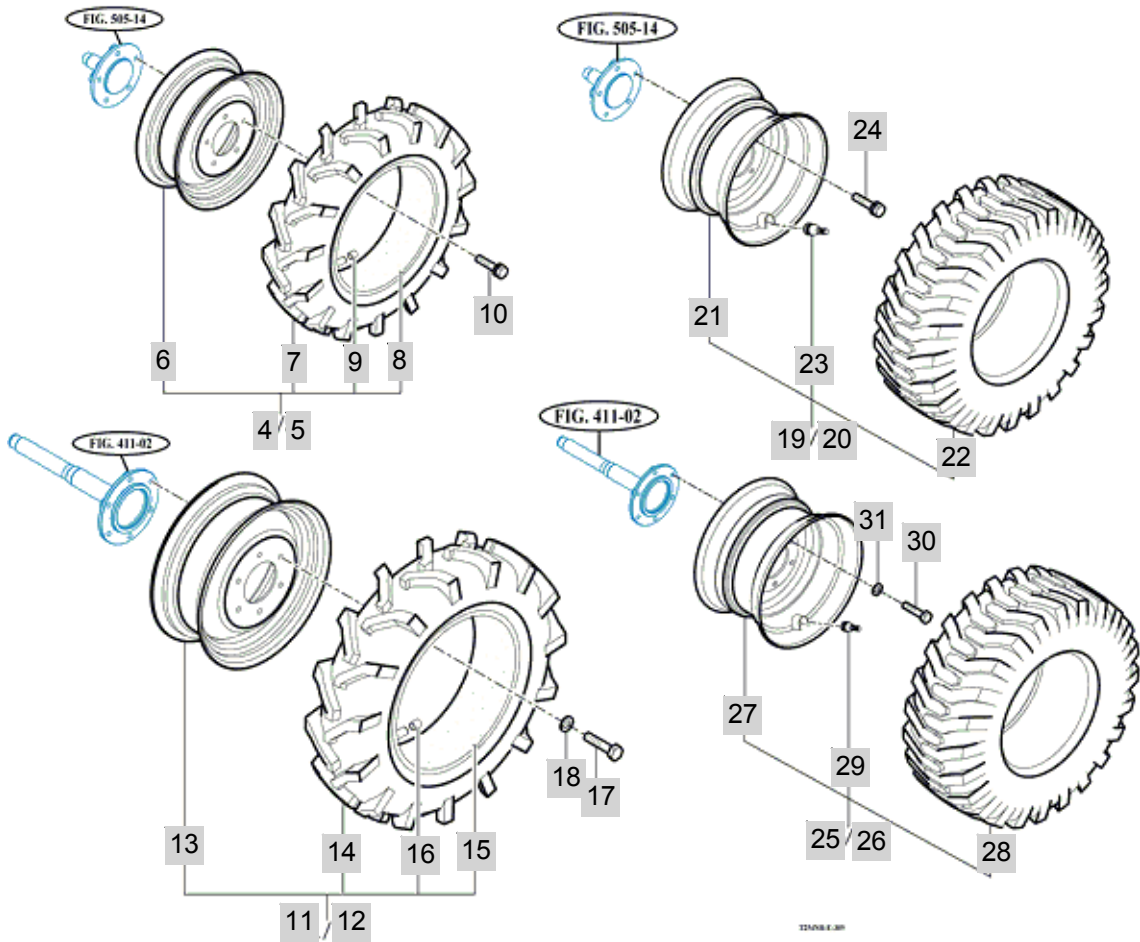
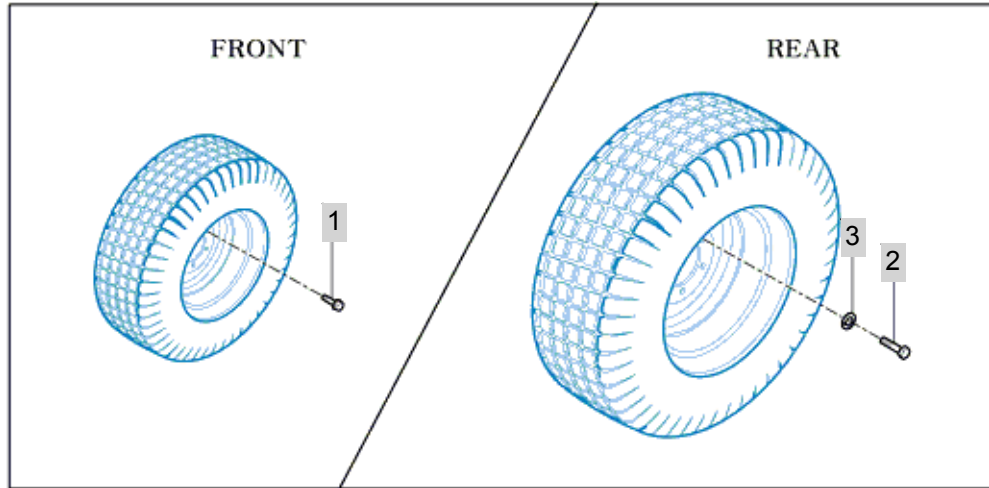

NOTE



## 4. TRANSMISSION & REAR AXLE PART NO. T254NC-C4

FIG 401 INPUT SHAFT	75
FIG 402 INPUT GEAR	77
FIG 403 MAIN SHIFT GEAR	79
FIG 404 RANGE GEAR	81
FIG 405 4WD DRIVE GEAR	83
FIG 406 P.T.O DRIVE SHAFT	85
FIG 407 P.T.O SHAFT	87
FIG 408 MID P.T.O GEAR	89
FIG 409 DIFF LOCK	91
FIG 410 MID TRANSMISSION CASE	93
FIG 411 REAR TRANSMISSION CASE	95
FIG 412 REAR AXLE HOUSING	97
FIG 413 MAIN SHIFT LEVER	99
FIG 414 RANGE SHIFT LEVER	101
FIG 415 P.T.O CHANGE LEVER	103
FIG 416 4WD CHANGE LEVER	105
FIG 417 TRANSMISSION MOUNTING	107

FIG 401

T254NC

INPUT SHAFT

년/월  
Year/Month

2016.04

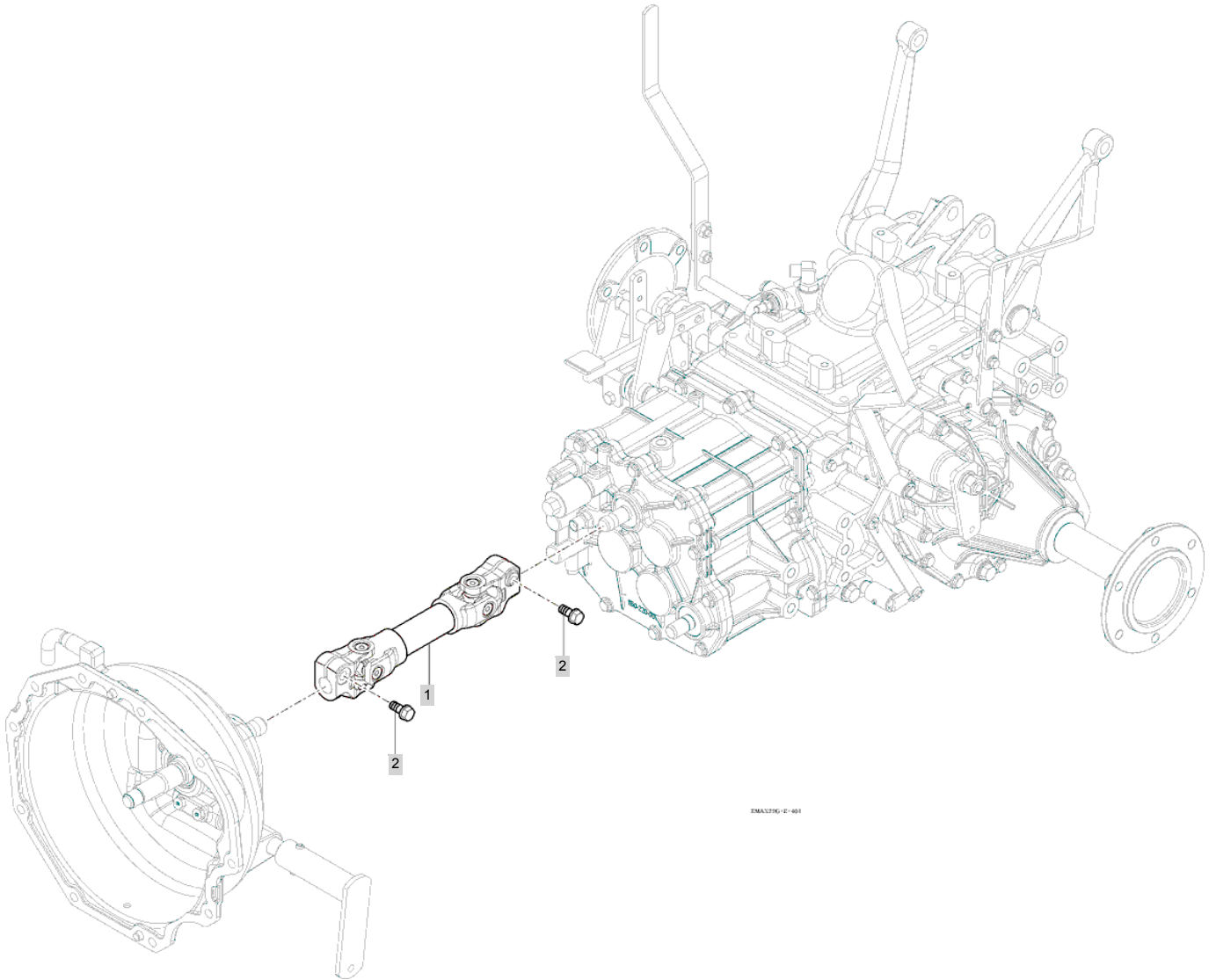

EMAX275-E-401

NOTE

FIG 401		INPUT SHAFT						년/월 Year/Month
T254NC								2016.04
KEY NO	PART NO	DESCRIPTION	SPEC	QTY	REPAIR	EFFECTIVE DATE	REMARKS	
401	1	11502012000GB	SHAFT ASSY , INPUT		1			
401	2	V2173608035	BOLT , HEX/S	M8X35	2			
NOTE								

FIG 402

T254NC

INPUT GEAR

년/월  
Year/Month

2016.04

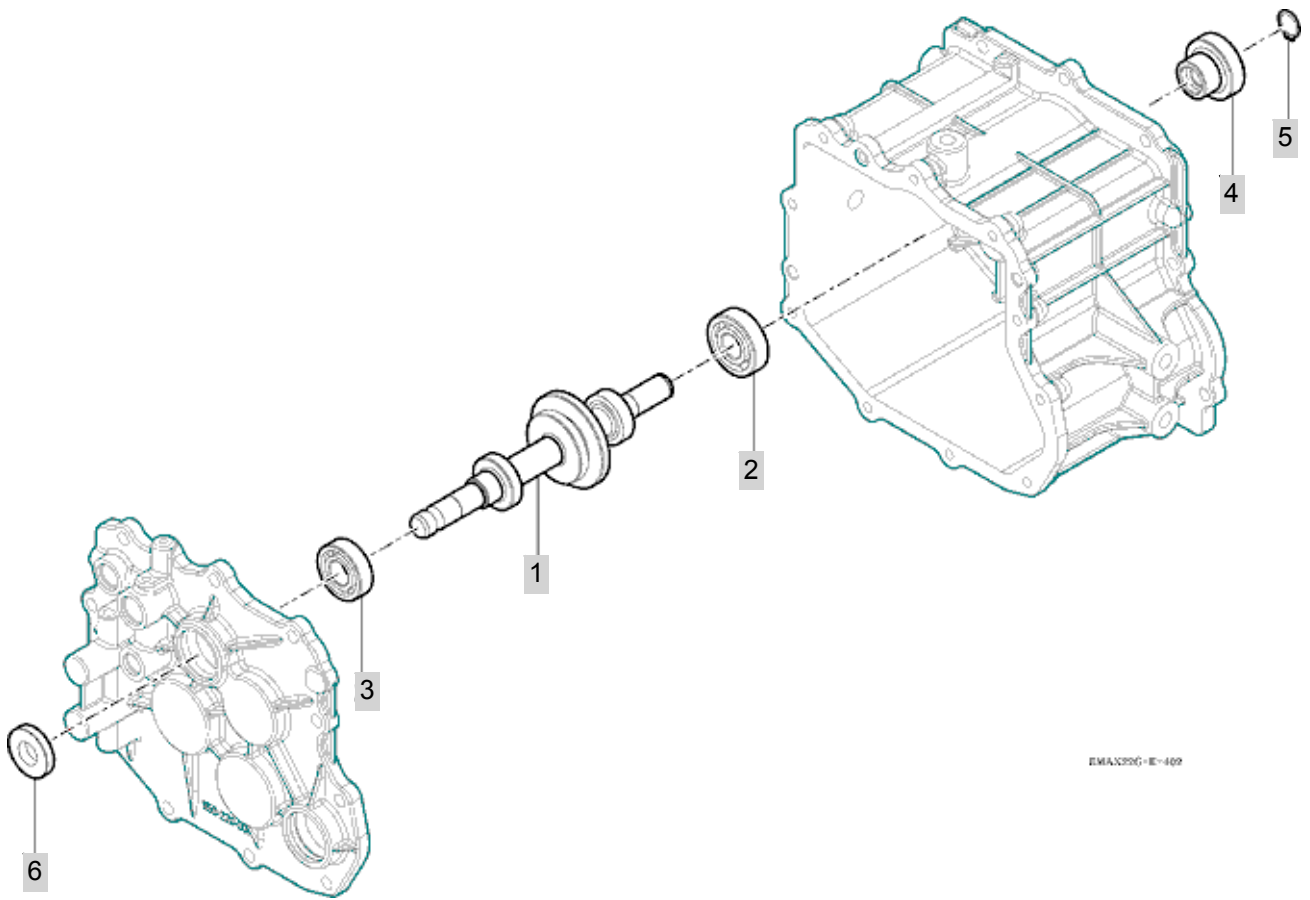

EMA320G-E-409

NOTE



FIG 403

MAIN SHIFT GEAR

년/월  
Year/Month

2016.04

T254NC

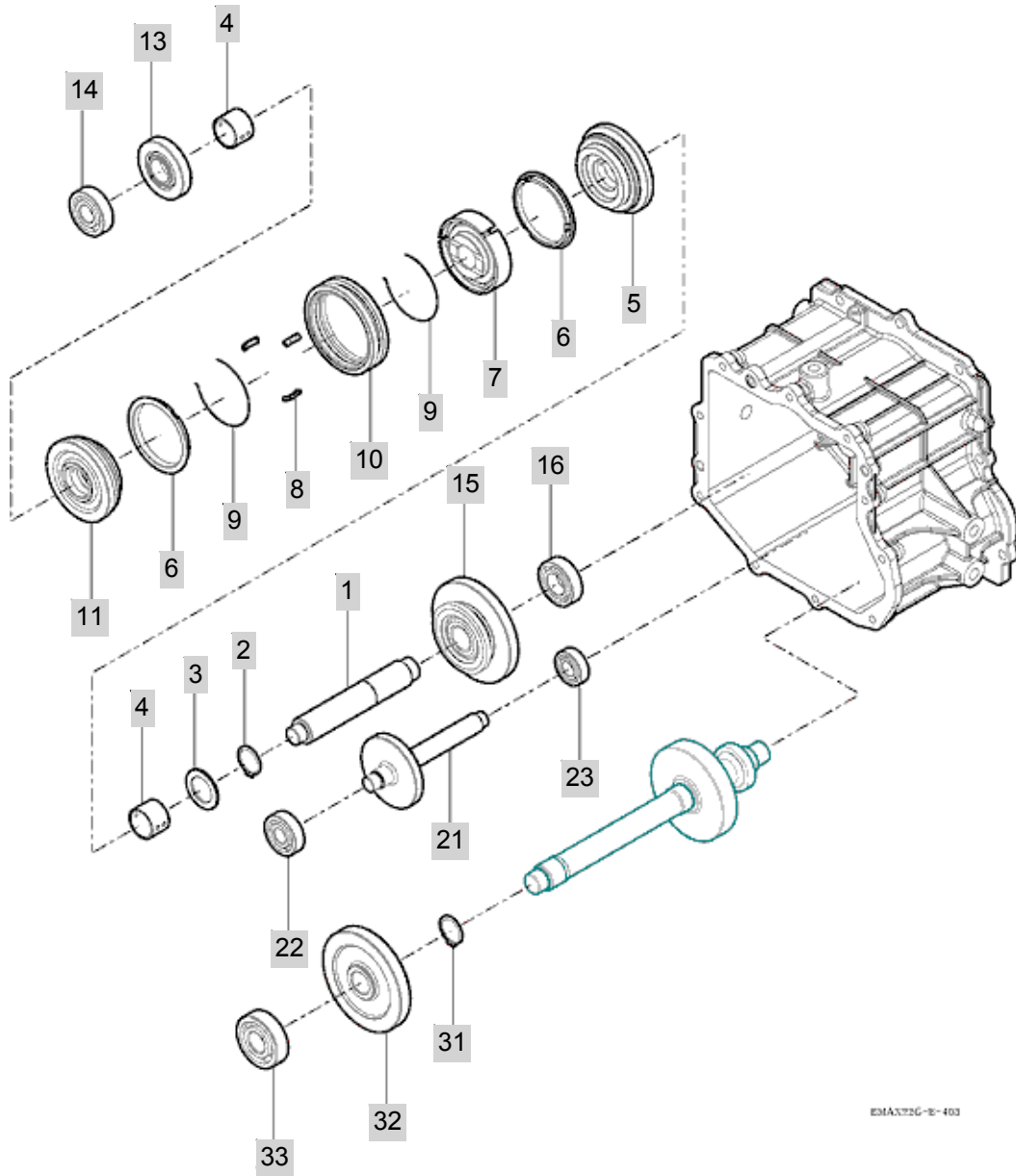

NOTE

FIG 403	MAIN SHIFT GEAR					년/월 Year/Month
T254NC						2016.04

KEY NO		PART NO	DESCRIPTION	SPEC	QTY	REPAIR	EFFECTIVE DATE	REMARKS
403	1	11502320011	SHAFT , MAIN SHIFT		1			
403	2	V7041400300	C-RING , SHAFT	30	1			
403	3	15642160041	WASHER , 30X46X3		1			
403	4	14522090350	BUSH , 30X35X25.4	30X35X25.4	2			
403	5	11502320030	GEAR , MAIN 38T		1			
403	6	14522092020	SYCRO RING , SINGLE RING		2			
403	7	14522092012	HUB , SYNCHRO MAIN		1			
403	8	14522092162	KEY , SYNCHRO	21X4.3X6	3			
403	9	14522092170	SPRING , SYCHRO	D=1.5	2			
403	10	14522092141	COUPLING , SYCRO/S	1X1X1	1			
403	11	11502330020	GEAR , REVERSE 35T		1			
403	13	11502340010	PINION , COUNTER 20T		1			
403	14	V6001106304	BEARING , BALL	6304	1			
403	15	11502320040	GEAR , MAIN 30-45T		1			
403	16	V6001106205	BEARING , BALL	6205	1			
403	21	11502330010	IDLE , REVERSE 31T		1			
403	22	V6001106303	BEARING , BALL	6303	1			
403	23	V6001106203	BEARING , BALL	6203	1			
403	31	V7041400250	C-RING , SHAFT	25	1			
403	32	11502340020	GEAR , COUNTER 31T		1			
403	33	V6001106304	BEARING , BALL	6304	1			
NOTE								

FIG 404

T254NC

RANGE GEAR

년/월  
Year/Month

2016.04

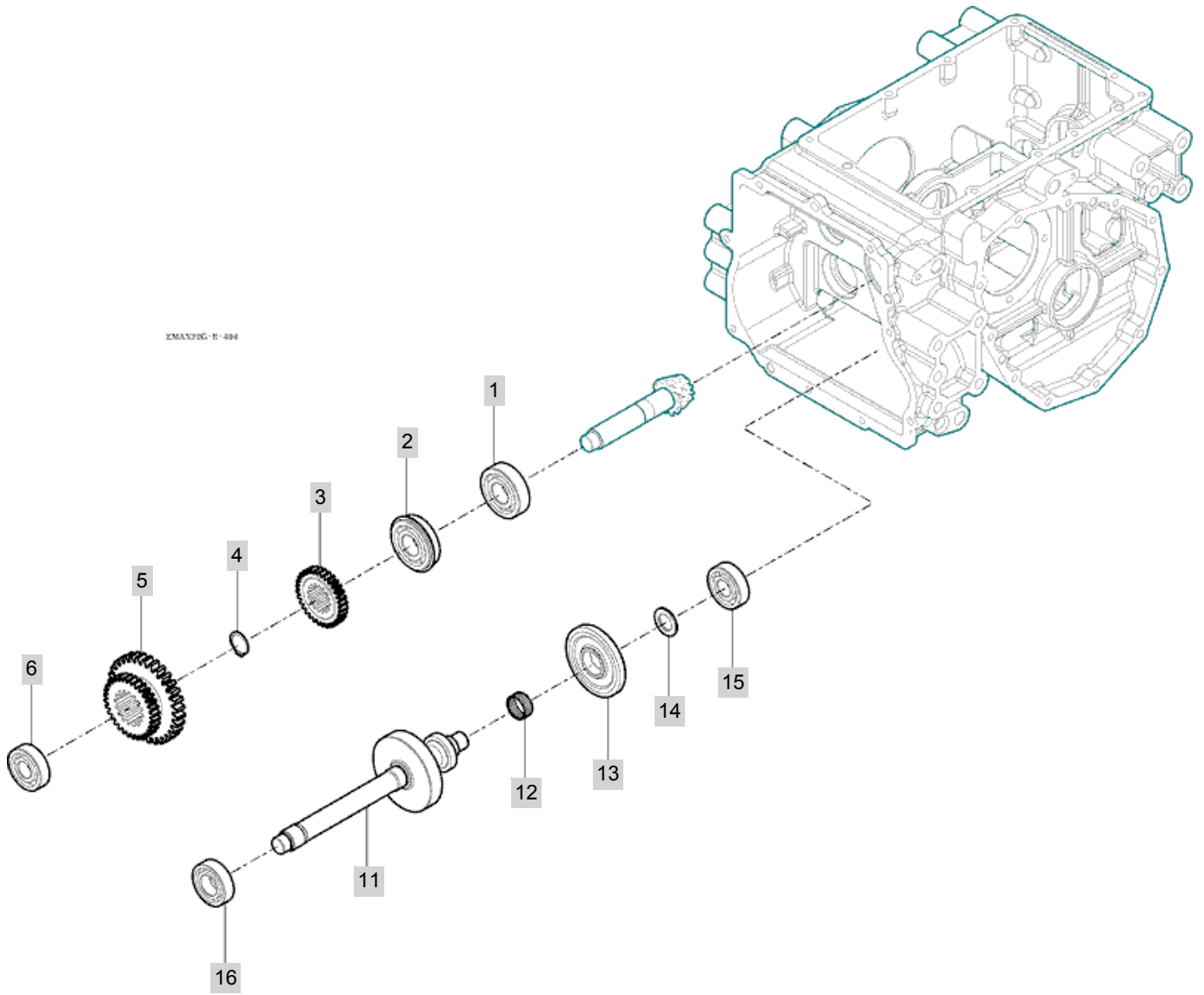

NOTE



FIG 405

4WD DRIVE GEAR

년/월  
Year/Month

T254NC

2016.04

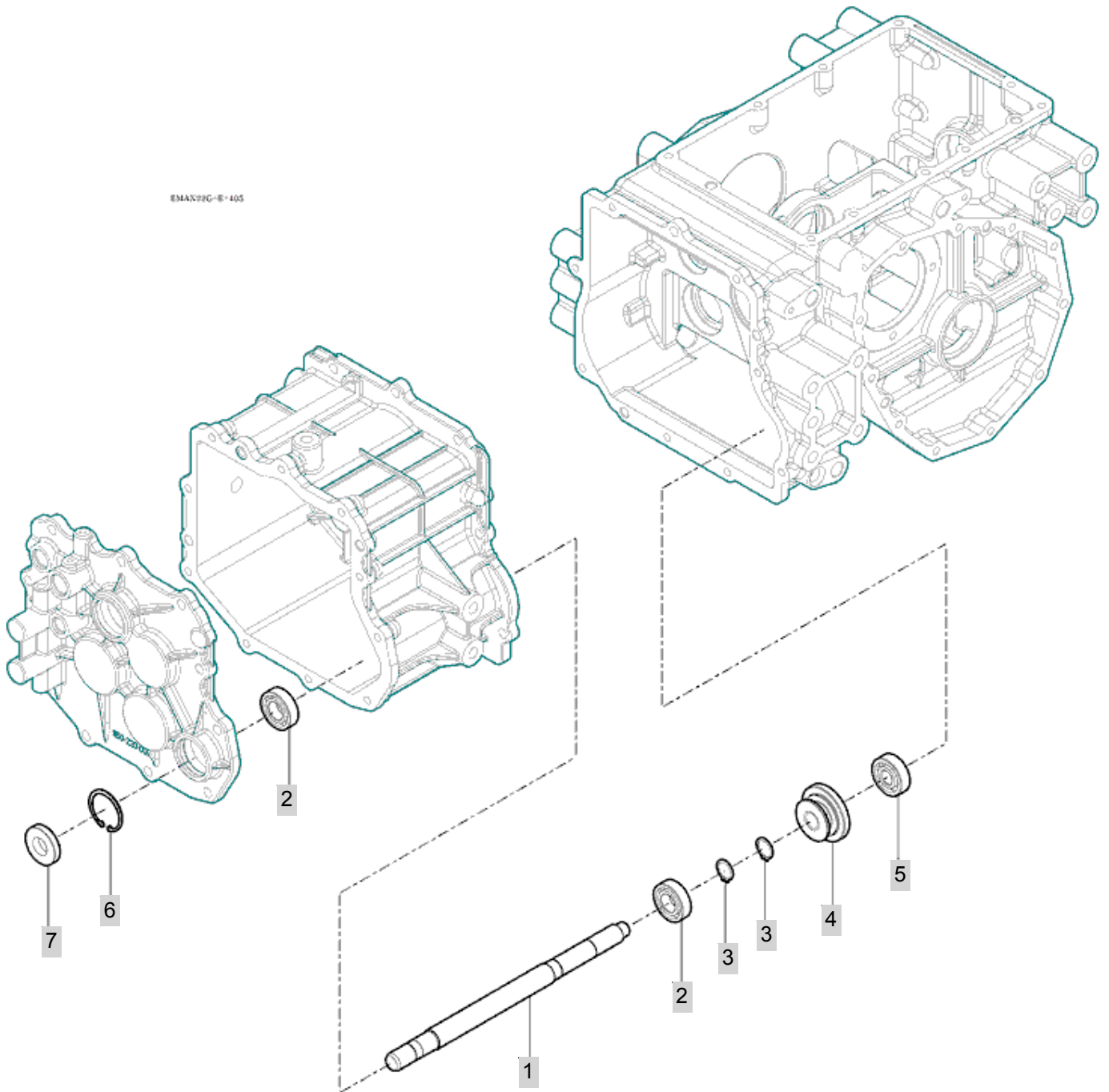

NOTE



FIG 406

T254NC

P.T.O DRIVE SHAFT

년/월  
Year/Month

2016.04

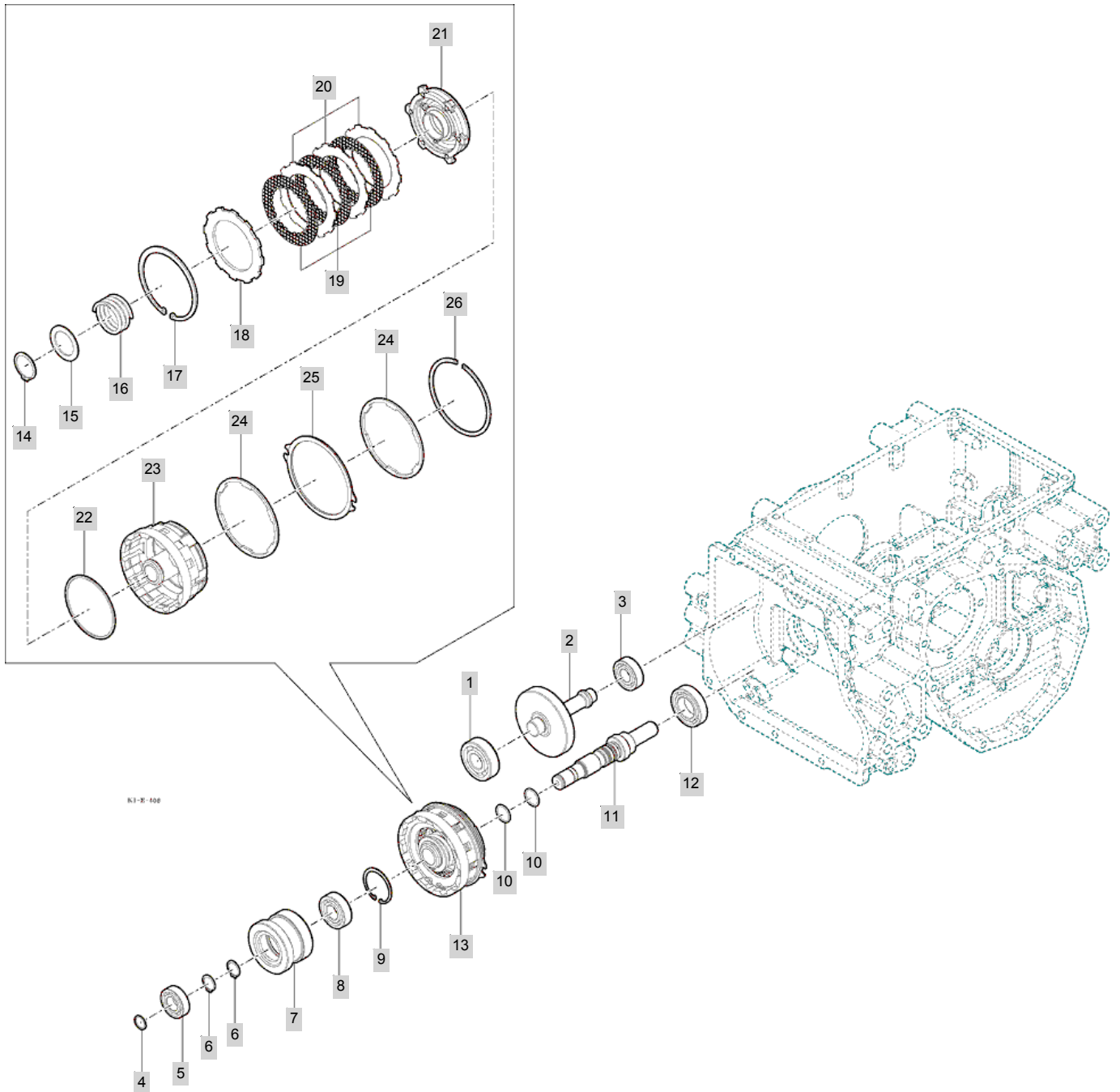

NOTE



FIG 407

T254NC

P.T.O SHAFT

년/월  
Year/Month

2016.04

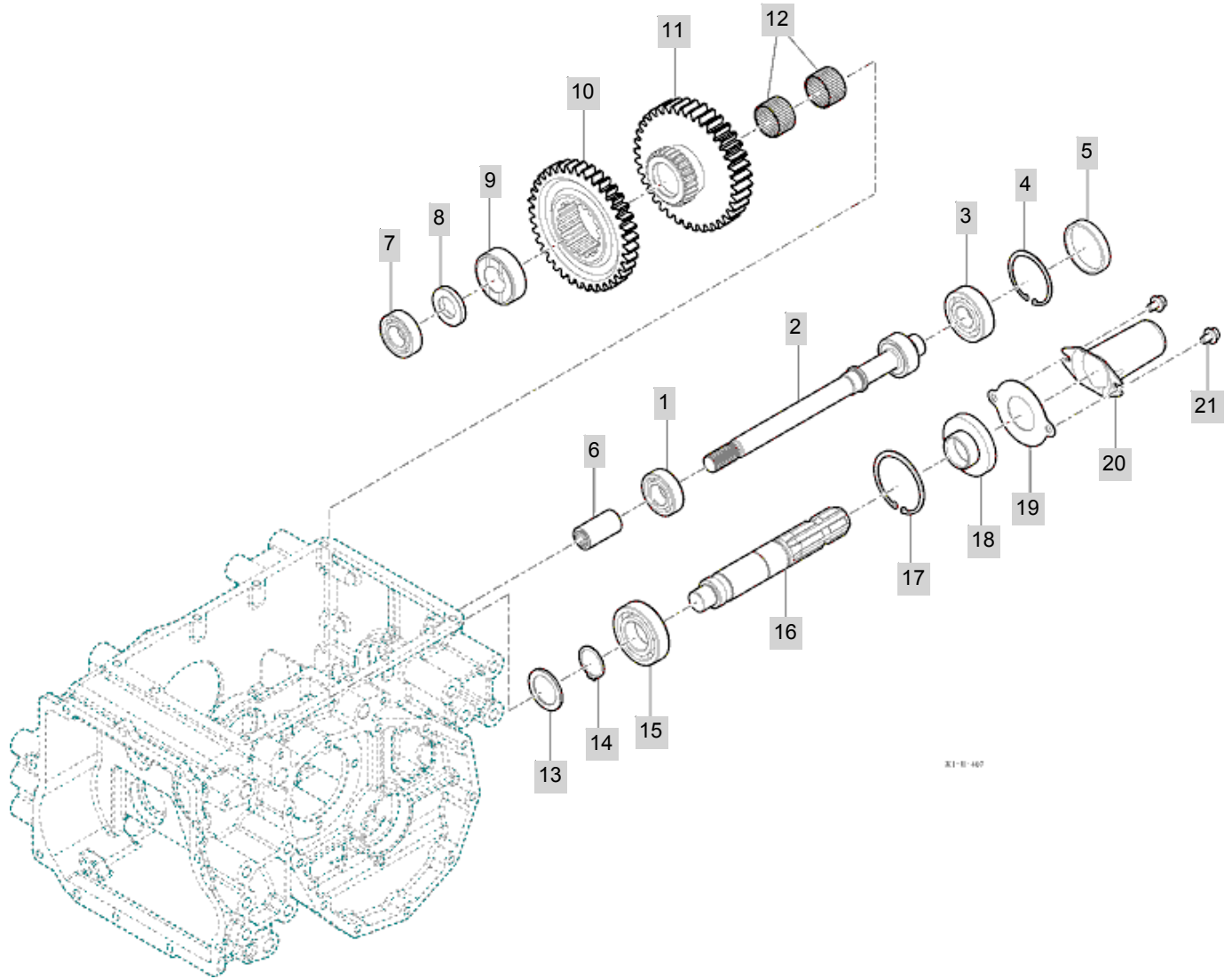

NOTE



FIG 408

MID P.T.O GEAR

년/월  
Year/Month

2016.04

T254NC

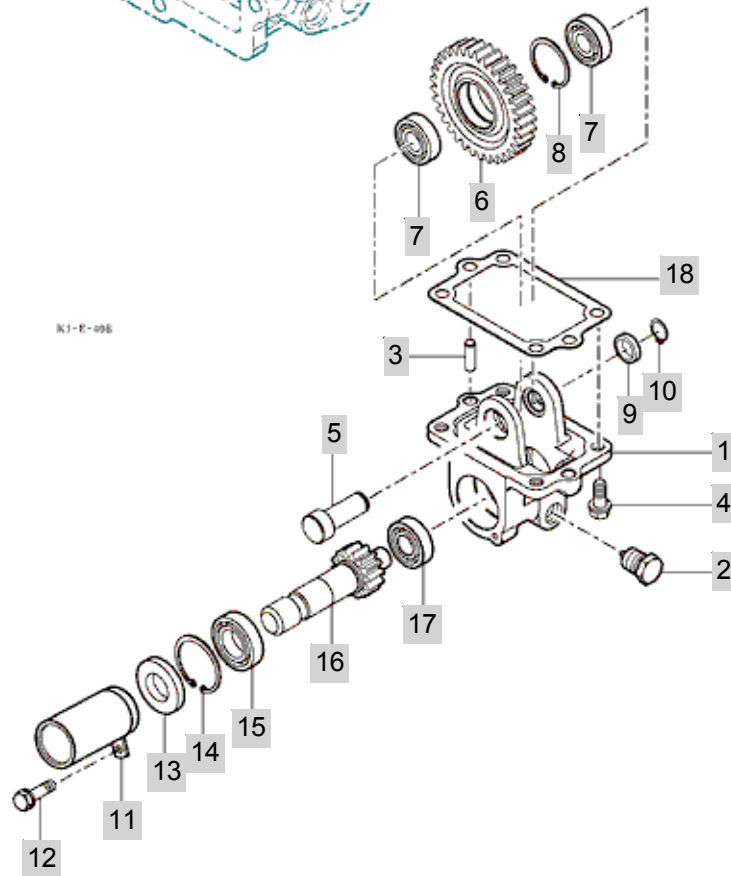
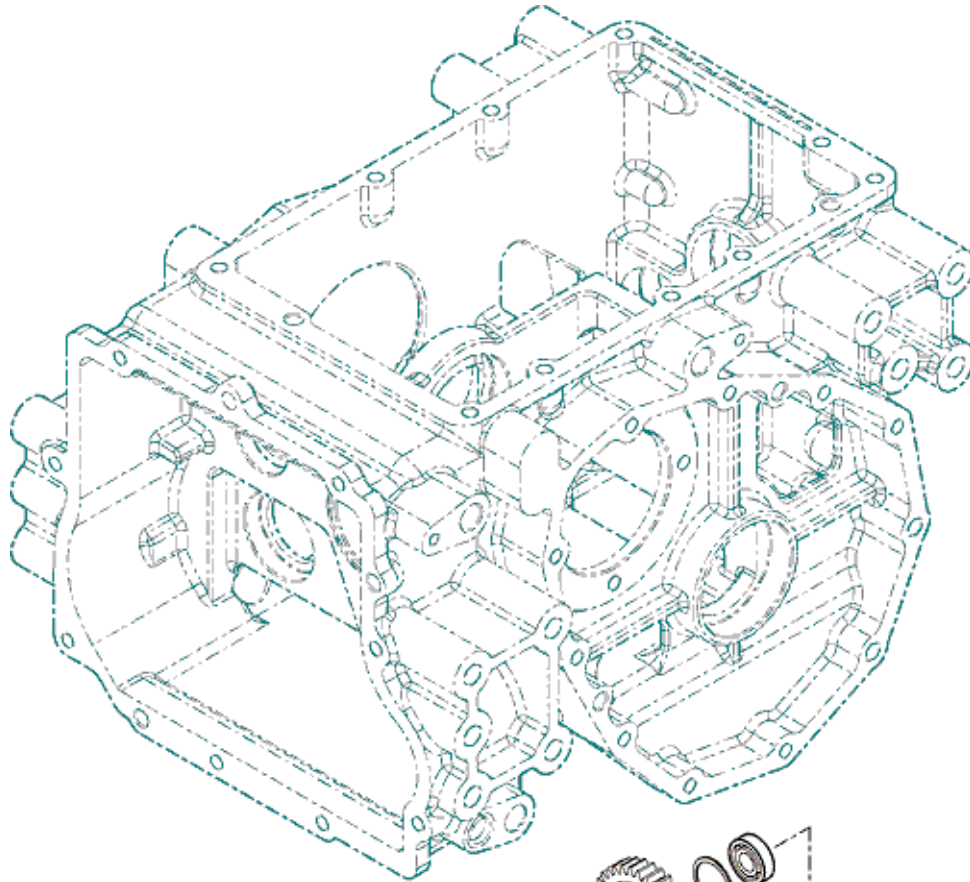

K1-E-006

NOTE



FIG 409

DIFF LOCK

년/월  
Year/Month

2016.04

T254NC

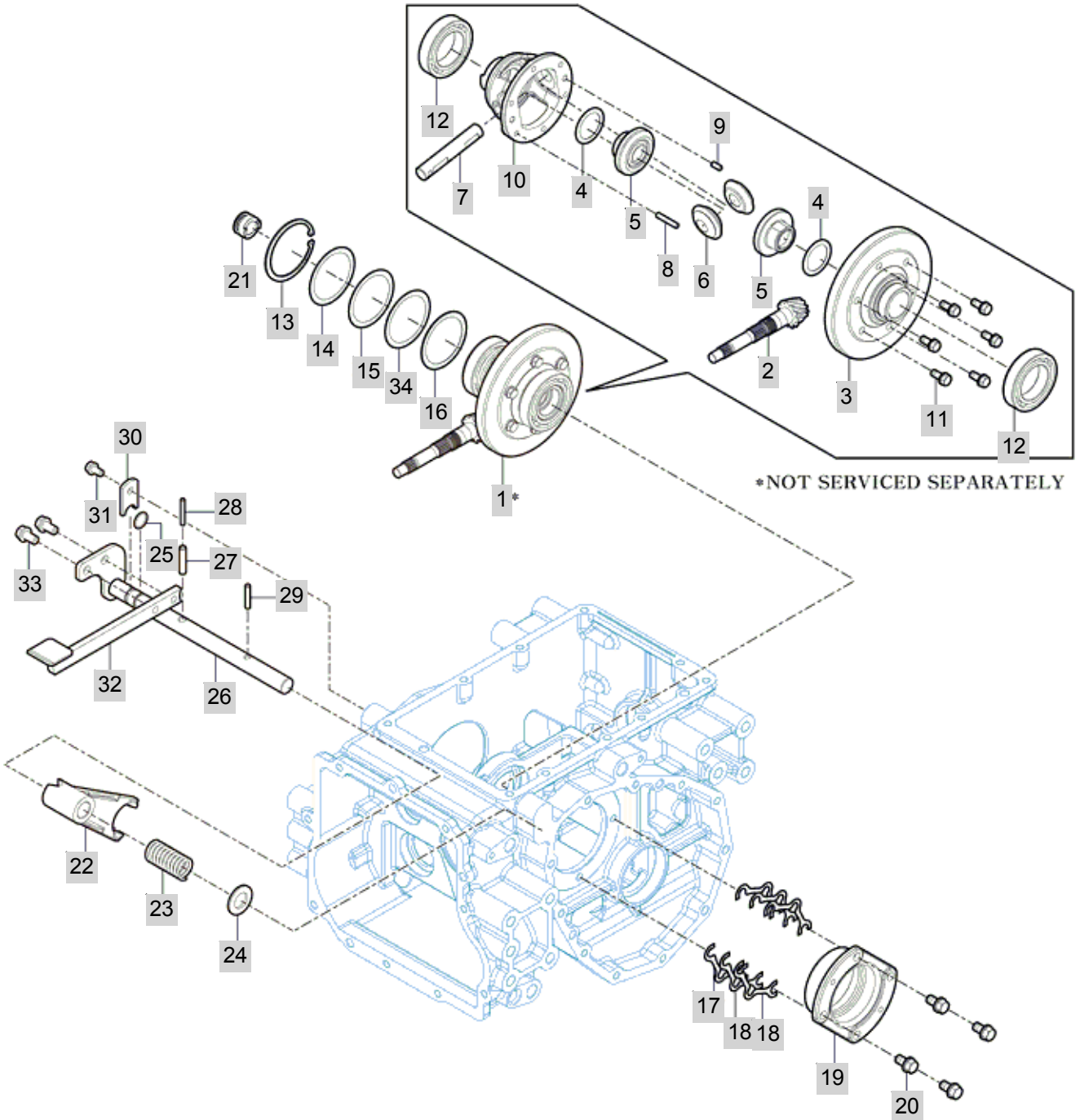

NOTE



FIG 410

T254NC

MID TRANSMISSION CASE

년/월  
Year/Month

2016.04

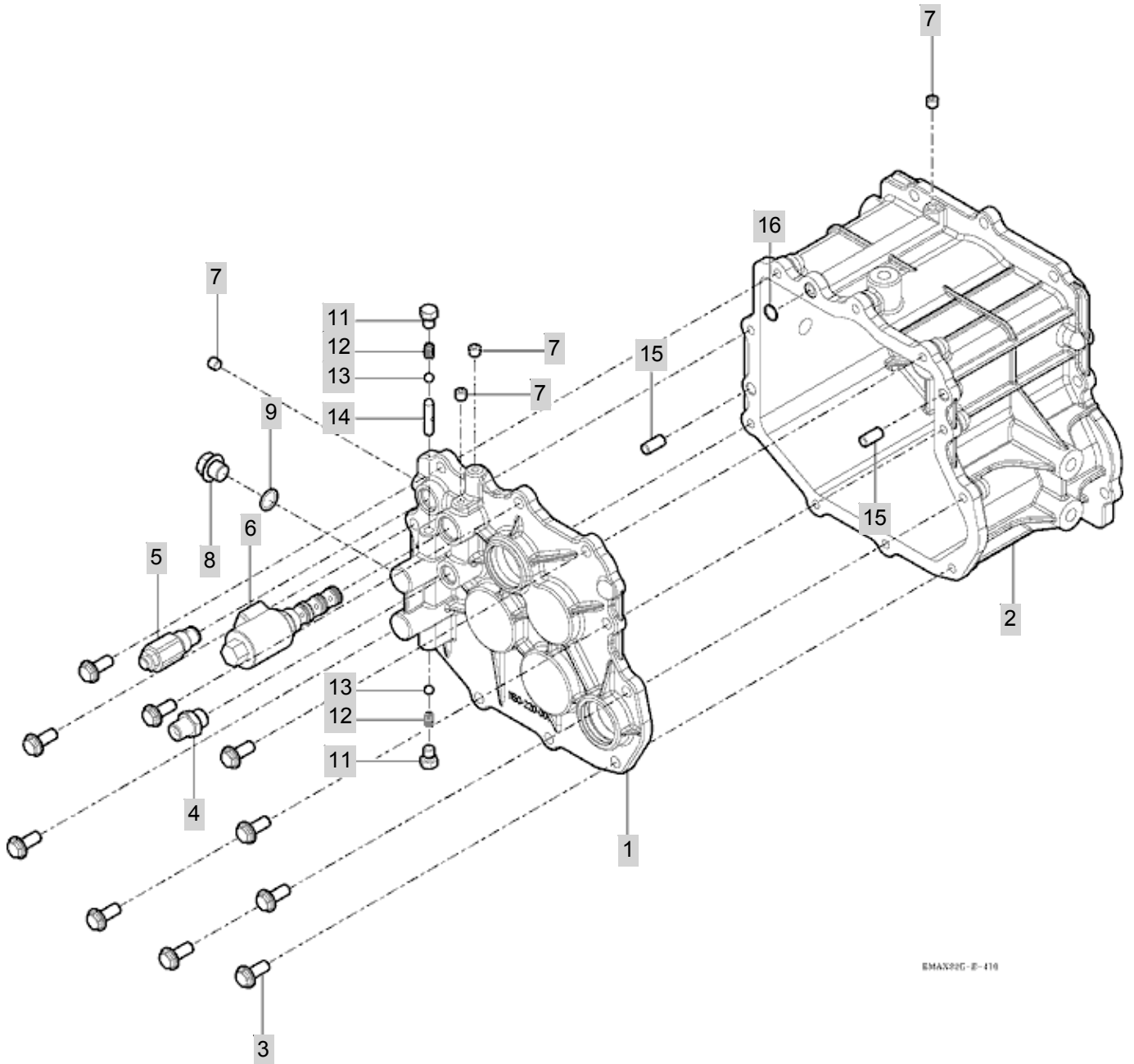

EMAX99G-E-410

NOTE



FIG 411

T254NC

REAR TRANSMISSION CASE

년/월  
Year/Month

2016.04

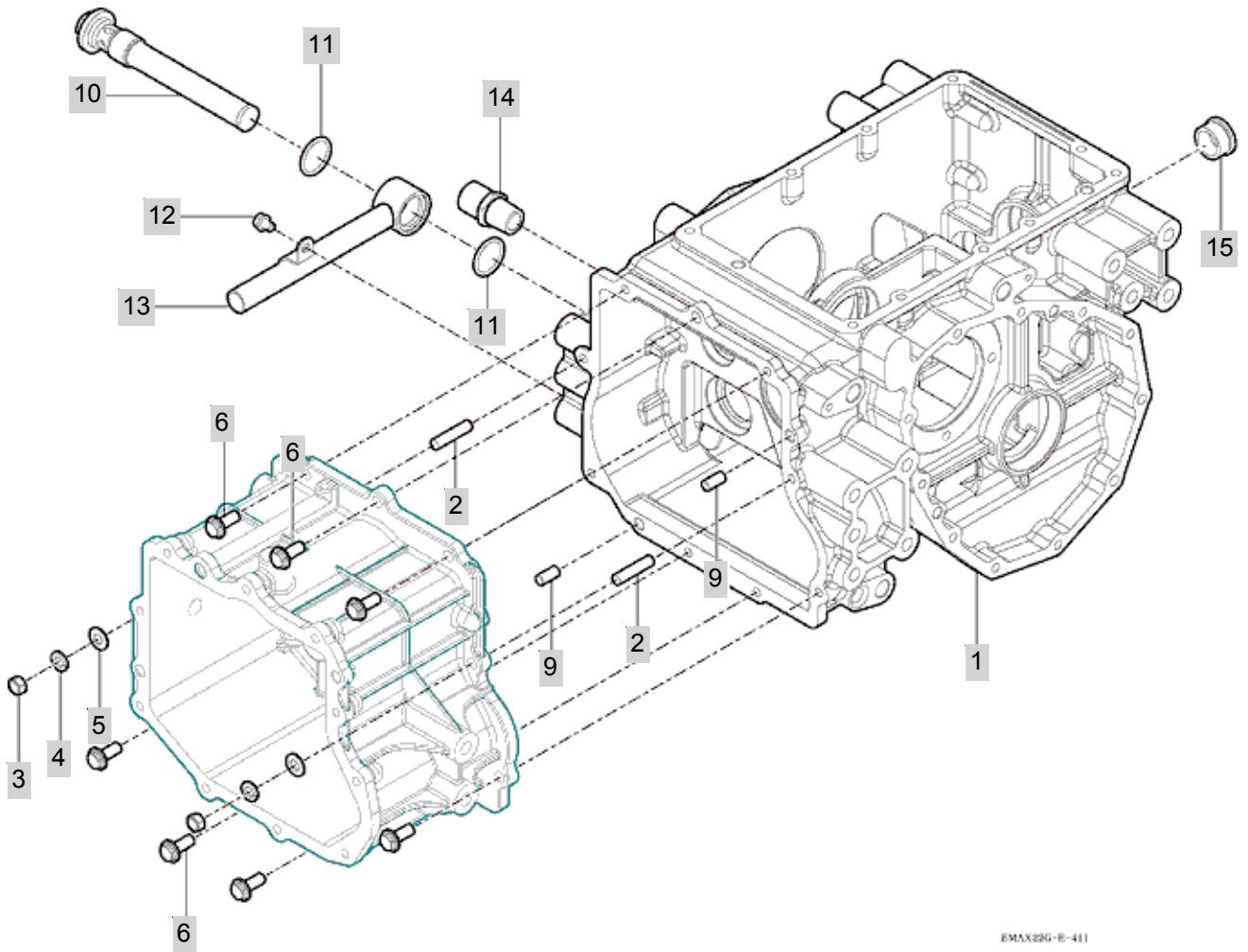

NOTE



FIG 412

REAR AXLE HOUSING

년/월  
Year/Month

2016.04

T254NC

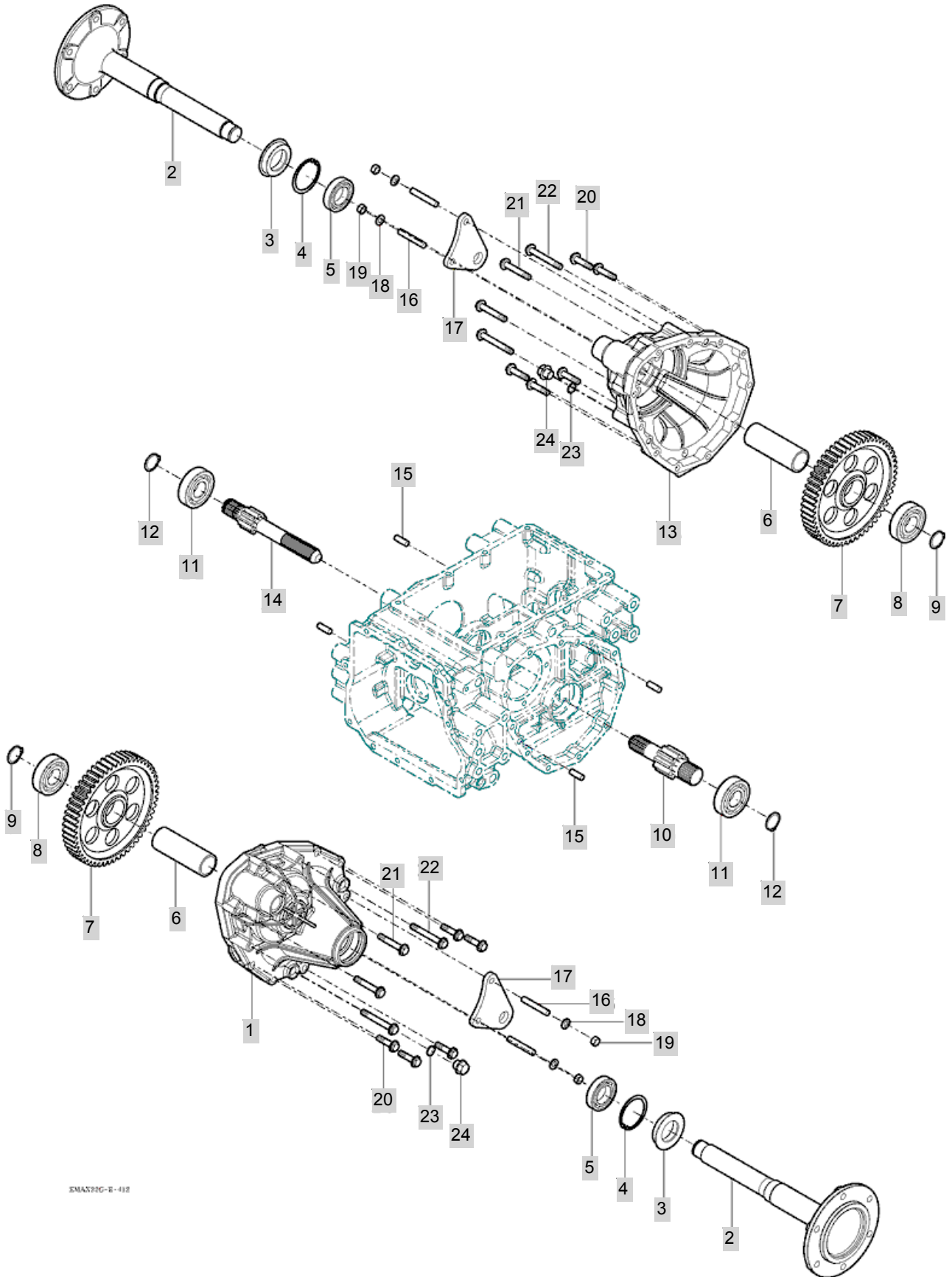

EMAX22G-R-412

NOTE



FIG 413

T254NC

MAIN SHIFT LEVER

년/월  
Year/Month

2016.04

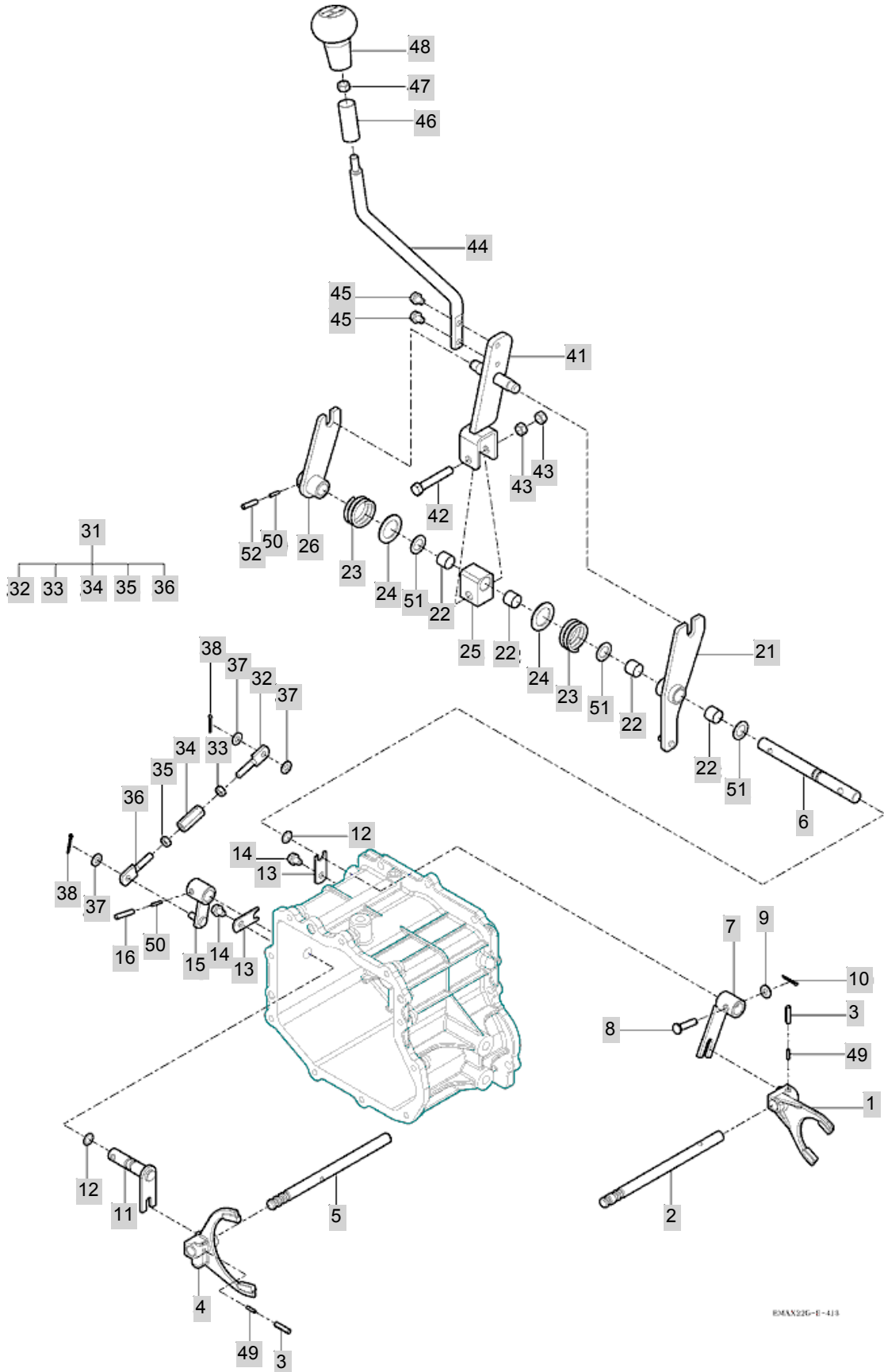

NOTE

EMAX326-E-413

FIG 413		MAIN SHIFT LEVER					년/월 Year/Month		
							2016.04		
T254NC		KEY NO	PART NO	DESCRIPTION	SPEC	QTY	REPAIR	EFFECTIVE DATE	REMARKS
413	1	11502350010M	FORK , MAIN 1-3			1			
413	2	11502350030	STAY , MAIN 1-3			1			~2014.11.16
413	3	V5801406025	PIN , SPRING	6X25		2			
413	4	11502350020M	FORK , MAIN 2-R			1			
413	5	11502350040	STAY , MAIN 2-R			1			~2014.11.16
413	6	11502350051	SHAFT , LEVER			1			
413	7	11502352100	HOOK COMP , MAIN 1-3			1			
413	8	11502350060	PIN , 8X29			1			
413	9	V4111600080	WASHER , PLAIN	M8		1		20081201	
413	10	V5001925020	PIN D2.5x20	2.5X20		1		20081201	
413	11	11502353100	HOOK COMP , MAIN 2-R			1			
413	12	V7201024012	O-RING , P	P12		2			
413	13	16702230371	PLATE	T=3		2			
413	14	V2173608012	BOLT , HEX/S	M8X12		2		20040401	
413	15	11502353200	ARM COMP , MAIN 2-R			1			
413	16	V5801406032	PIN , SPRING	6X32		1			
413	21	11502353300	LINK COMP , MAIN 2-R			1			
413	22	15603142910	BUSH , 16X18X15	LFB-1615		4			
413	23	11502350090	SPRING , HC20			2			
413	24	15642750070	WASHER , 27X40X2	T=2.3		2			
413	25	11502350120	HUB , MAIN			1			
413	26	11502352301	LINK COMP , MAIN 1-3			1			
413	31	11502355000	ROD ASSY , MAIN			1			
413	32	11502355100	LOD COMP , LH			1			
413	33	15601320073	NUT , HEX LH	"2중,M8"		1		20081201	
413	34	11502355010	TURNBUCKLE , M8 L38			1			
413	35	V3042600080	NUT , HEX/2	M8		1		20081201	
413	36	11502355200	ROD COMP , RH			1			
413	37	V4111600080	WASHER , PLAIN	M8		3		20081201	
413	38	V5001925020	PIN D2.5x20	2.5X20		2		20081201	
413	41	11502354202	LEVER COMP , MAIN			1			
413	42	V2013610060	BOLT , HEX	M10X60		1			
413	43	V3042600100	NUT , HEX/2	M10		2		20081001	
413	44	11502360010GB	LEVER , MAIN			1			
413	45	V2173608020	BOLT , HEX/S	M8X20		2		20120501	
413	46	11503160030	TUBE			1			
413	47	V3342600100	NUT , HEX FINE/2	M10		1		20081201	
413	48	11502442400	GRIP COMP , MAIN SHIFTER			1			
413	49	11502350140	PIN , SPRING			2			
413	50	11502350150	PIN , SPRING			2			
413	51	11502350110	WASHER			3			
413	52	V5801406032	PIN , SPRING	6X32		1			
NOTE									

FIG 414

RANGE SHIFT LEVER

년/월  
Year/Month

2016.04

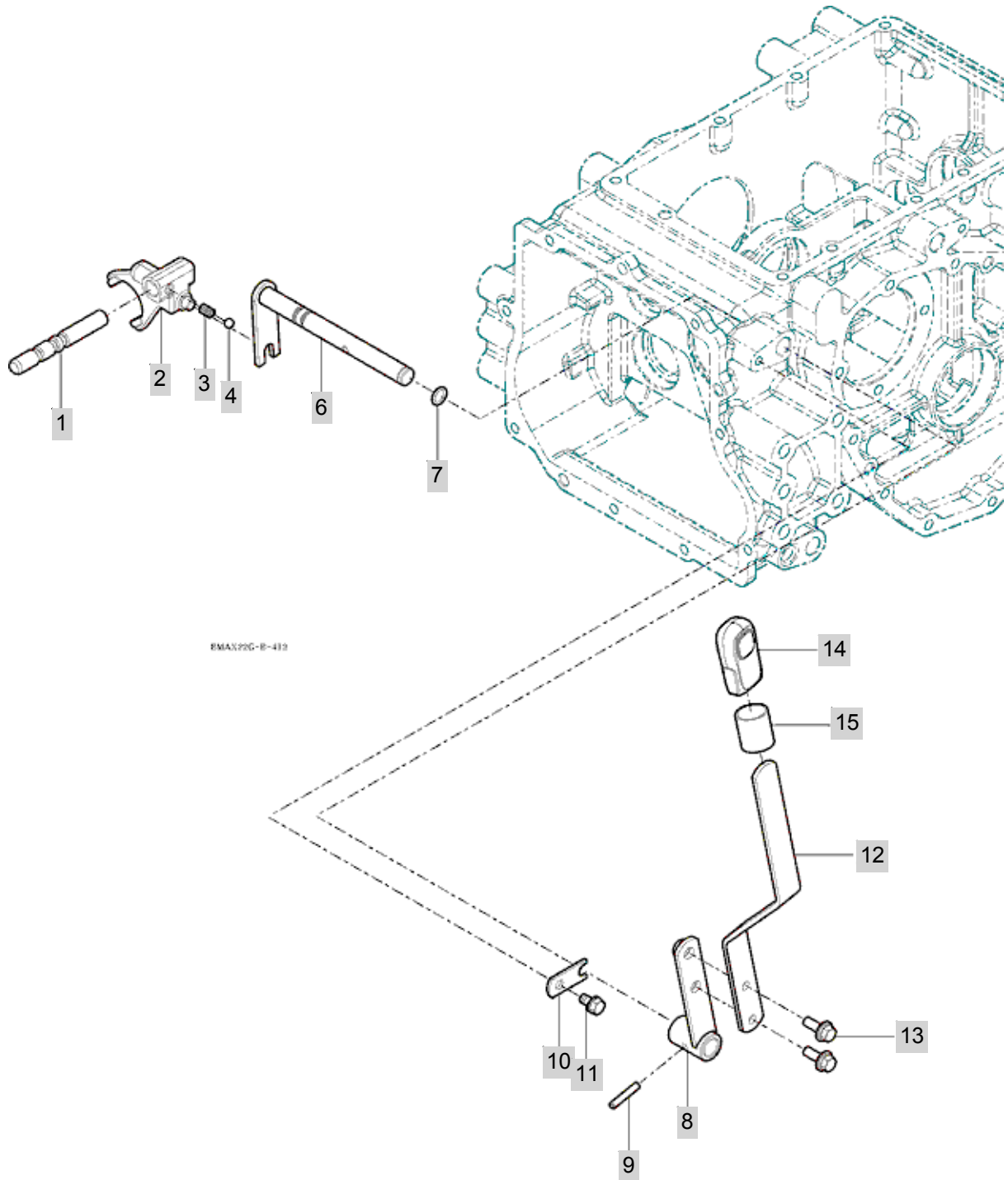

NOTE



FIG 415

T254NC

P.T.O CHANGE LEVER

년/월  
Year/Month

2016.04

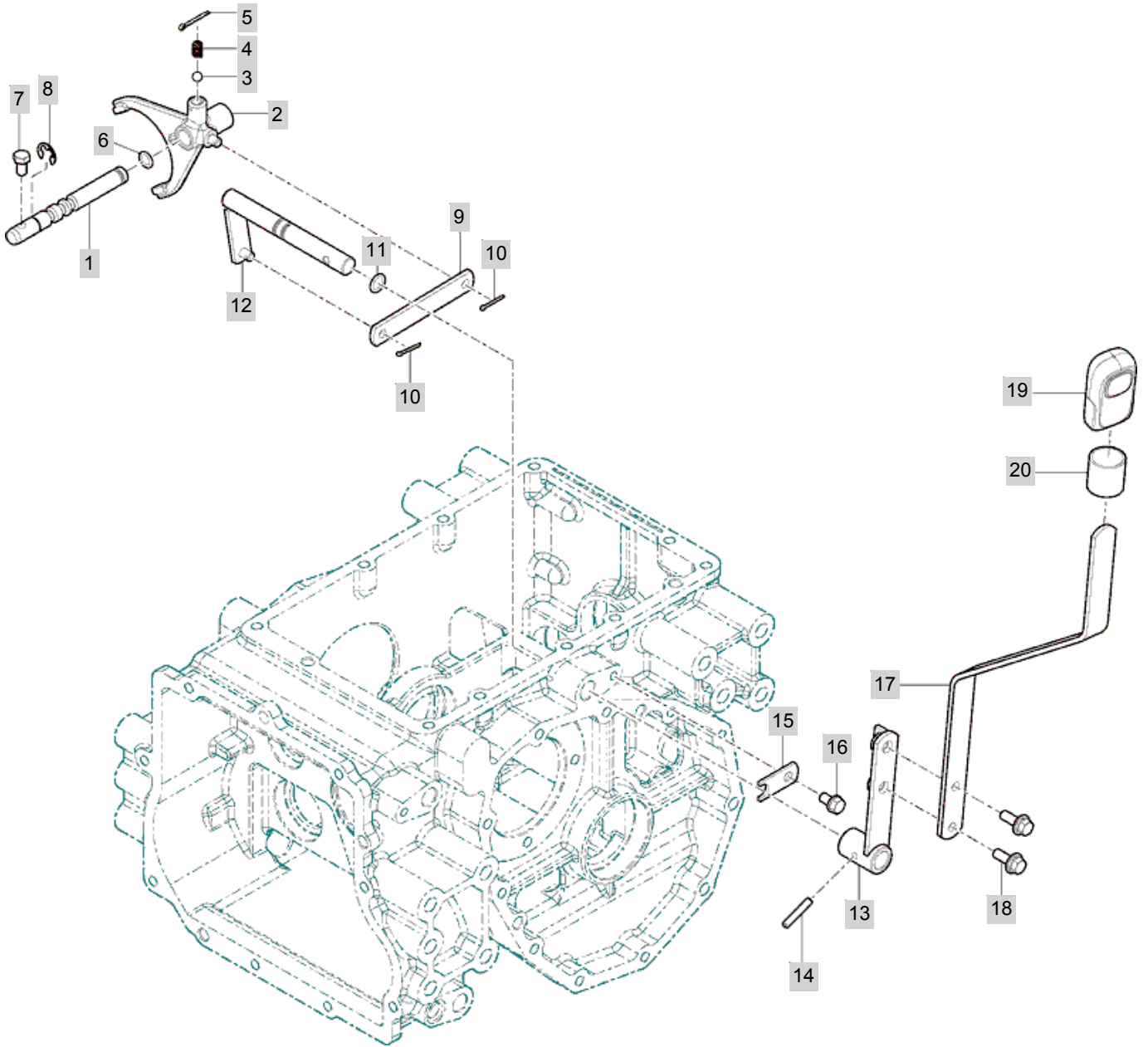

NOTE



FIG 416

4WD CHANGE LEVER

년/월  
Year/Month

2016.04

T254NC

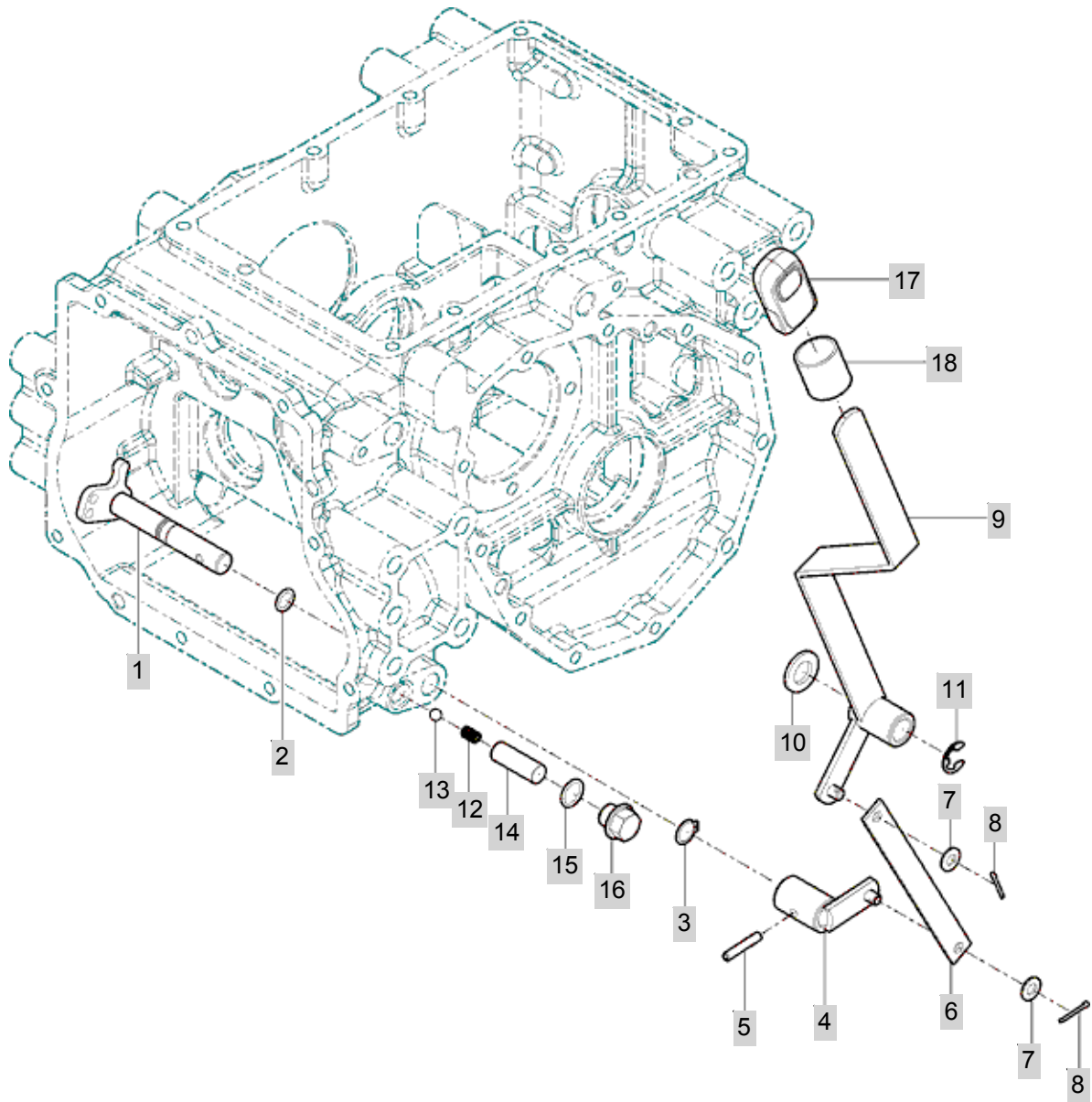

NOTE



FIG 417

T254NC

TRANSMISSION MOUNTING

년/월  
Year/Month

2016.04

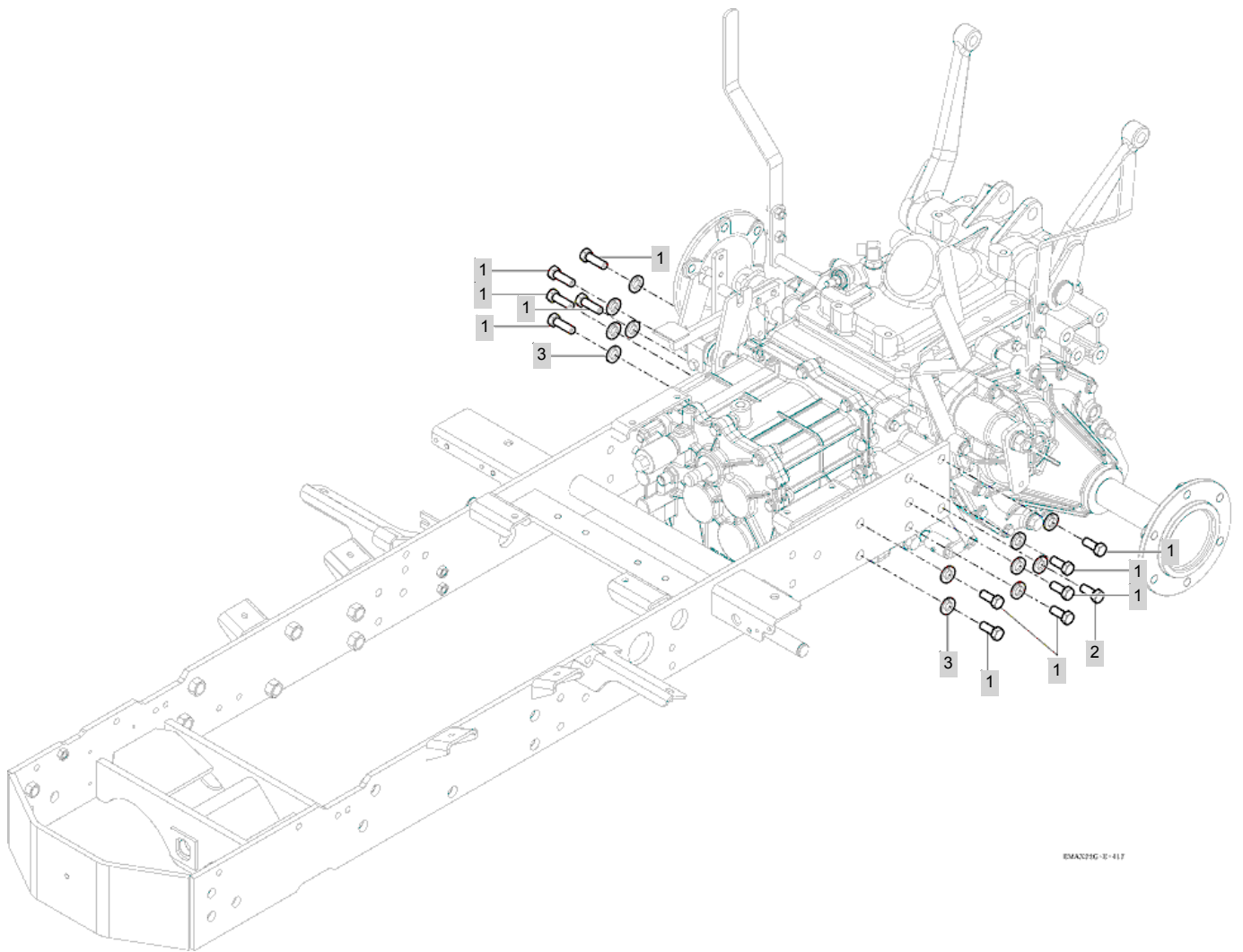

EMAN316-E-417

NOTE



## 5. FRONT AXLE PART NO. T254NC-C5

FIG 501 FRONT DRIVE SHAFT	110
FIG 502 FRONT DIFFERENTIAL GEAR	112
FIG 503 FRONT AXLE HOUSING	114
FIG 504 FRONT GEAR CASE (1)	116
FIG 505 FRONT GEAR CASE (2)	118

FIG 501

T254NC

FRONT DRIVE SHAFT

년/월  
Year/Month

2016.04

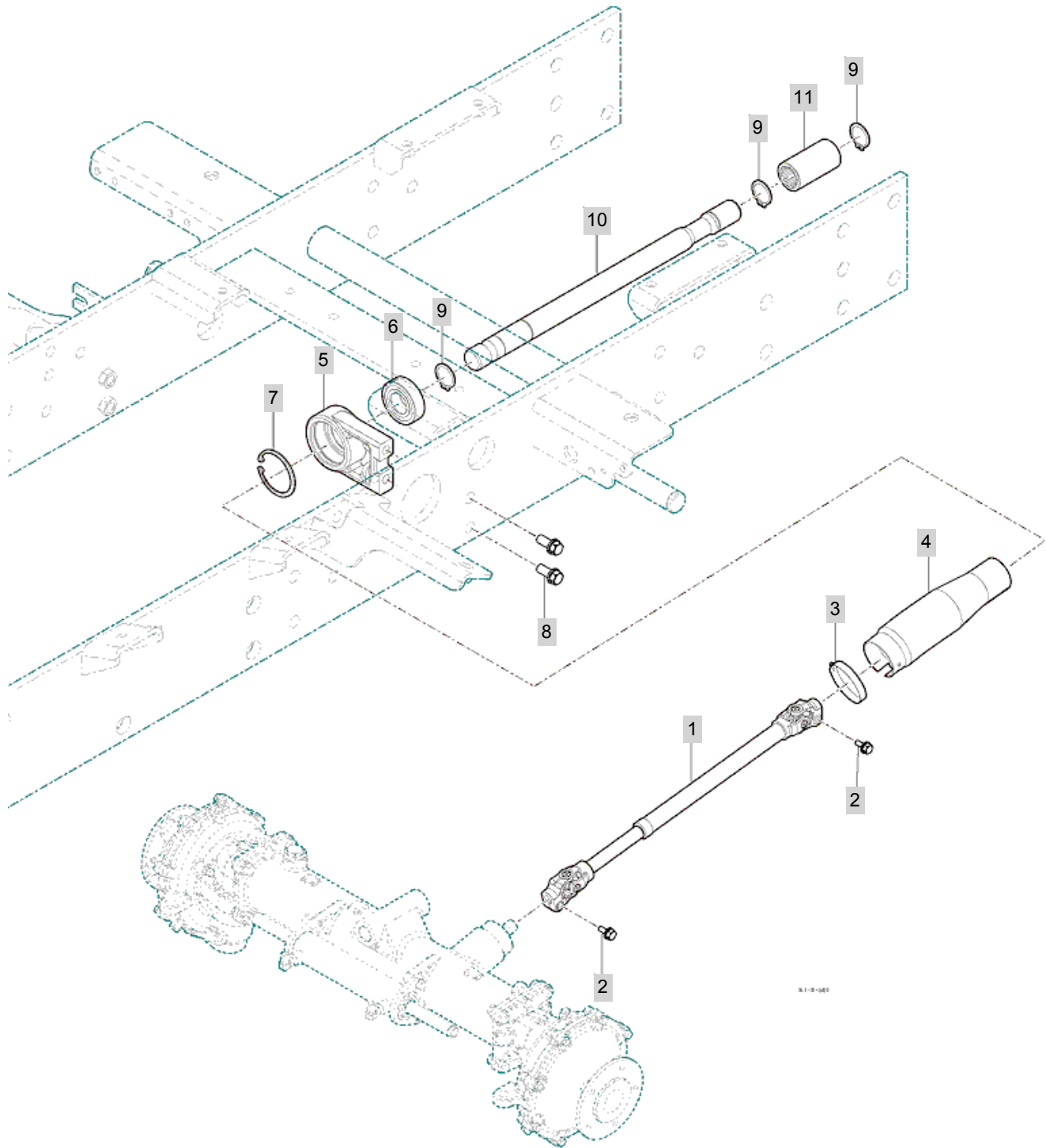

3.1-2-001

NOTE



FIG 502

T254NC

FRONT DIFFERENTIAL GEAR

년/월  
Year/Month

2016.04

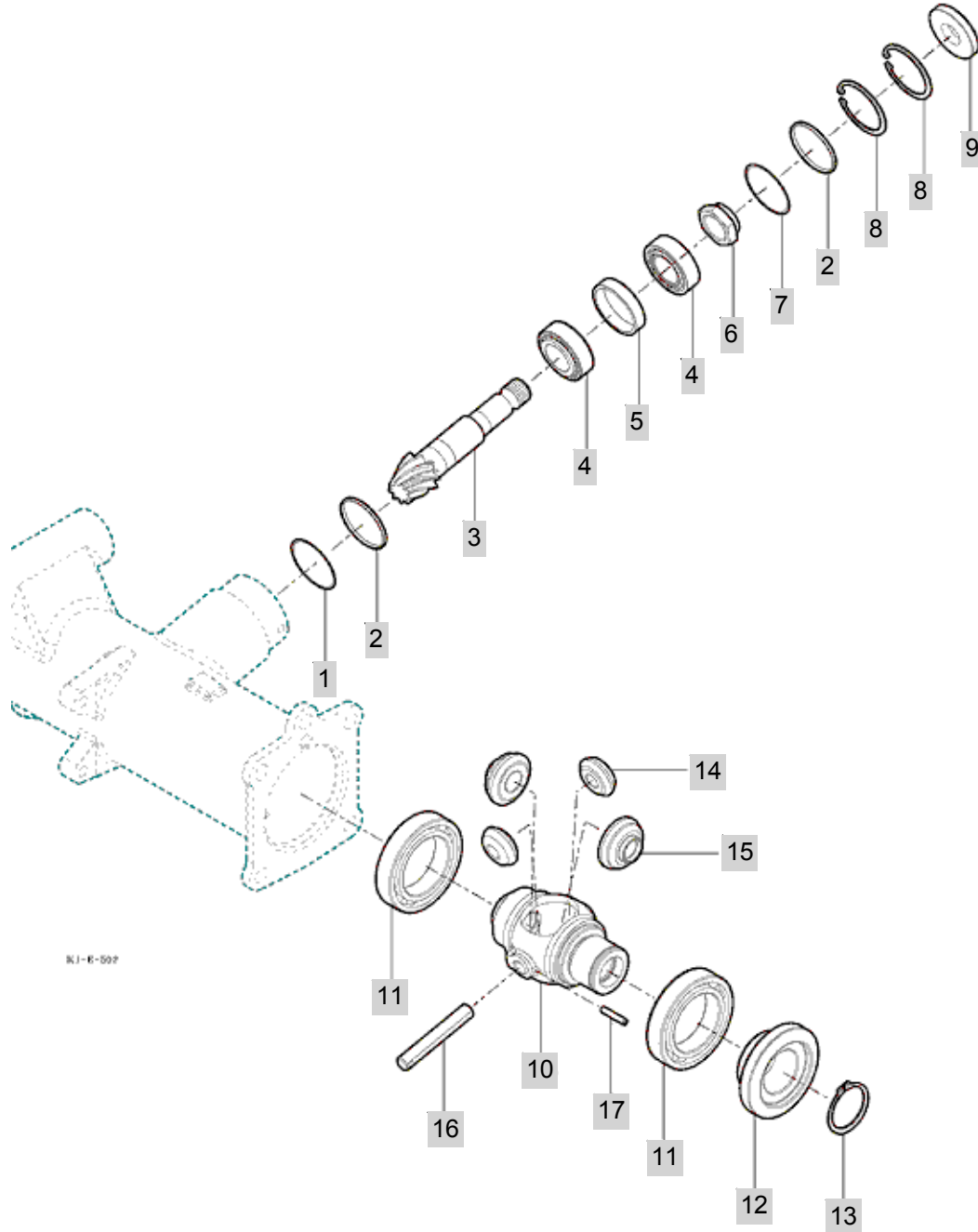

NOTE

FIG 502 T254NC	FRONT DIFFERENTIAL GEAR	년/월 Year/Month
		2016.04

KEY NO	PART NO	DESCRIPTION	SPEC	QTY	REPAIR	EFFECTIVE DATE	REMARKS
502	1	13154112160	SHIM , A	T=0.1	1		
502	2	13154112141	SPACER(45X47X3)	48.3X3.68T	2		
502	3	11104112110	PINION , SPIRAL BEVEL 8T		1		
502	4	V6321133005	BEARING , TAPER-ROLLER	33005	2		
502	5	13154112120	COLLAR	48.3X3.68T	1		
502	6	13154112131	NUT , M25	M25	1		
502	7	13154112170	SHIM , B	T=0.2	1		
502	8	V7051400470	C-RING , HOLE	47	2		
502	9	V7442204707	SEAL , OIL/D	D20477	1		
502	10	11104112260M	CASE , FR DIFF		1		
502	11	V6001106010	BEARING , BALL	6010	1		
502	12	11104112210	GEAR , SPIRAL BEVEL 25T		1		
502	13	V7041400400	C-RING , SHAFT	40	1		
502	14	11104112230	PINION , DIFF 11T		2		
502	15	11104112220	GEAR , DIFF 15T		2		
502	16	11104112270	SHAFT , DIFF PINION	D=12	1		
502	17	V5801405025	PIN , SPRING	5X25	1		
NOTE							

FIG 503

FRONT AXLE HOUSING

년/월  
Year/Month

T254NC

2016.04

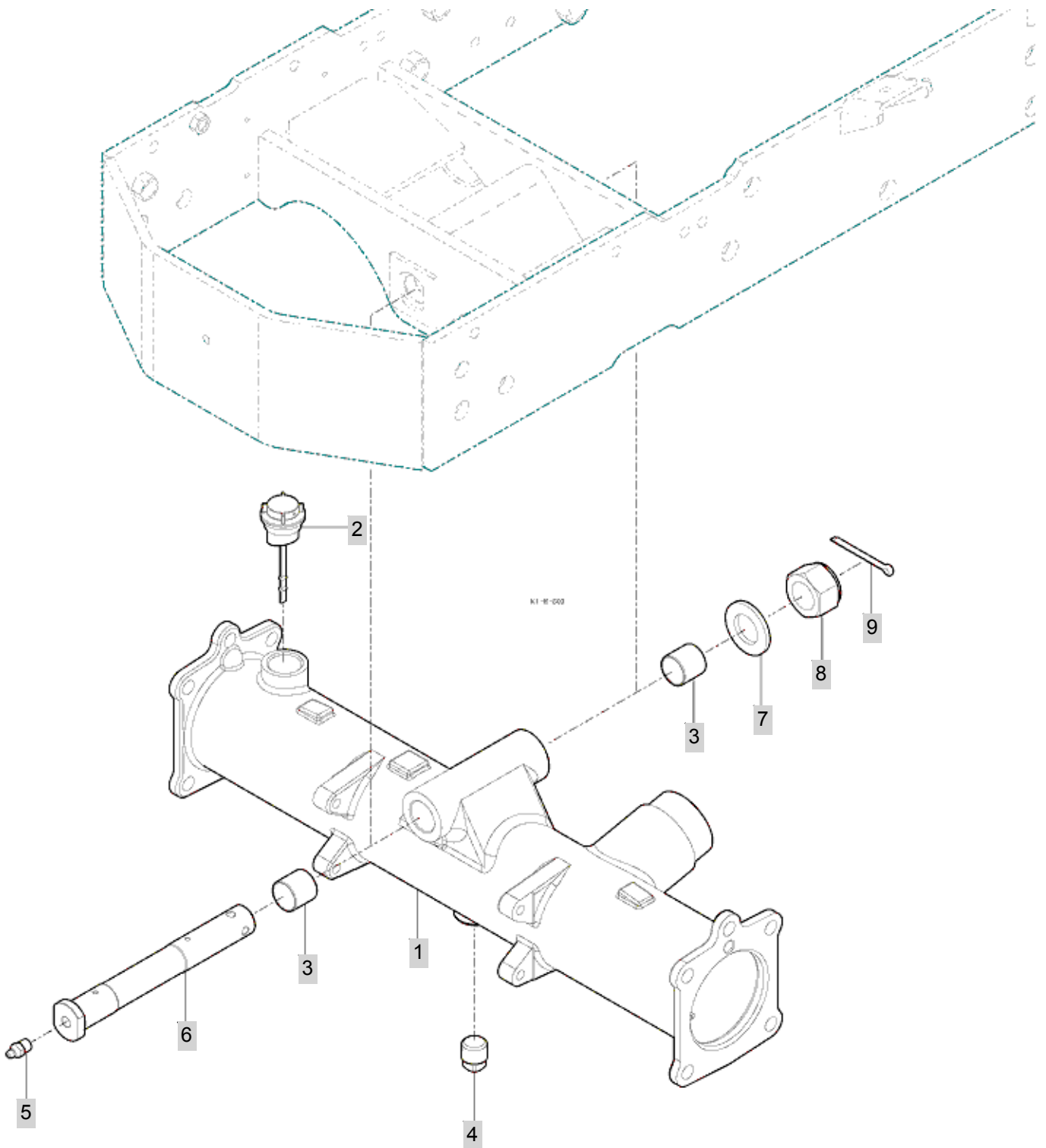

NOTE



FIG 504

T254NC

FRONT GEAR CASE (1)

년/월  
Year/Month

2016.04

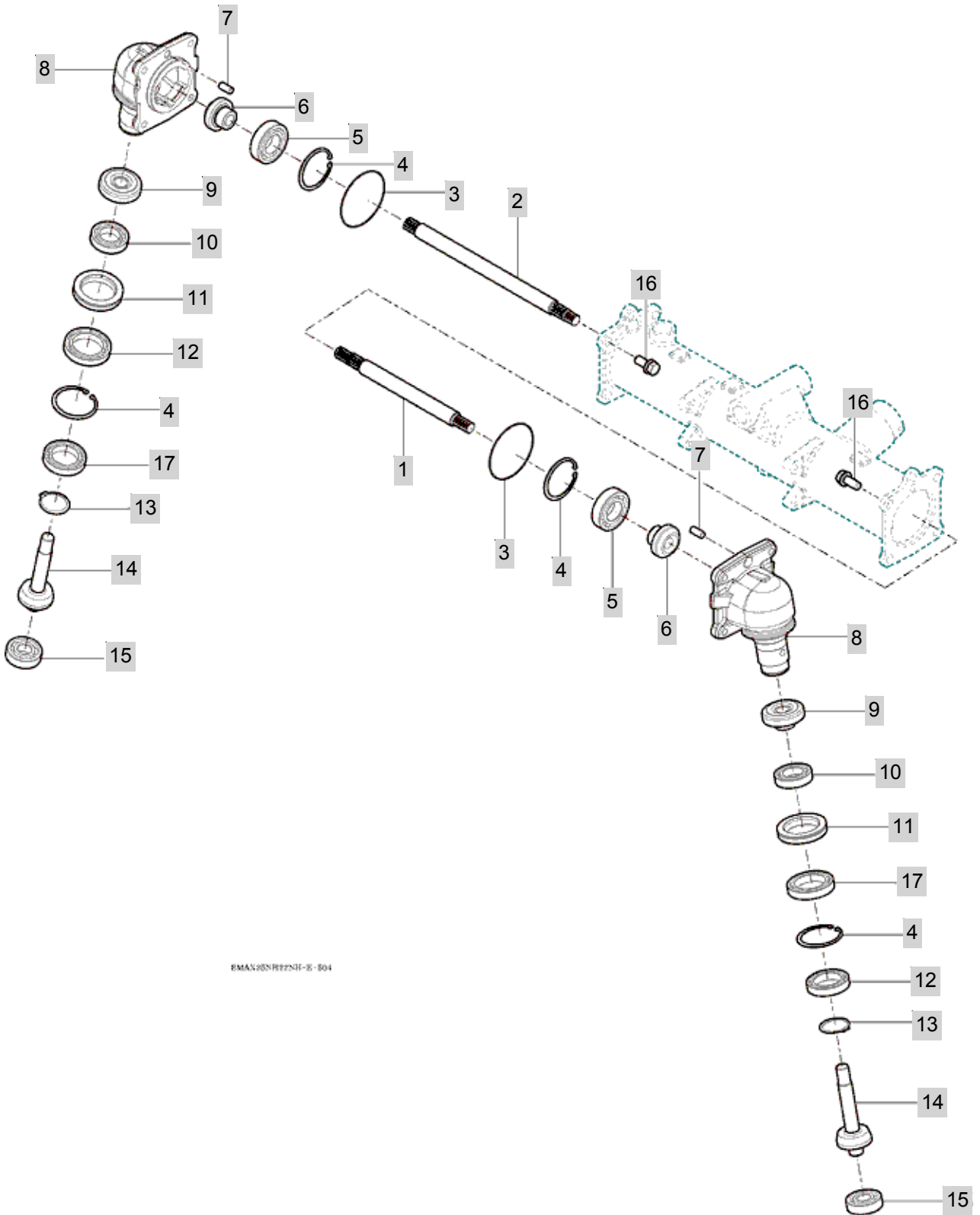

EMAX254NR223E-E-504

NOTE



FIG 505

FRONT GEAR CASE (2)

년/월  
Year/Month

2016.04

T254NC

EMAXSHIENIE-E-595

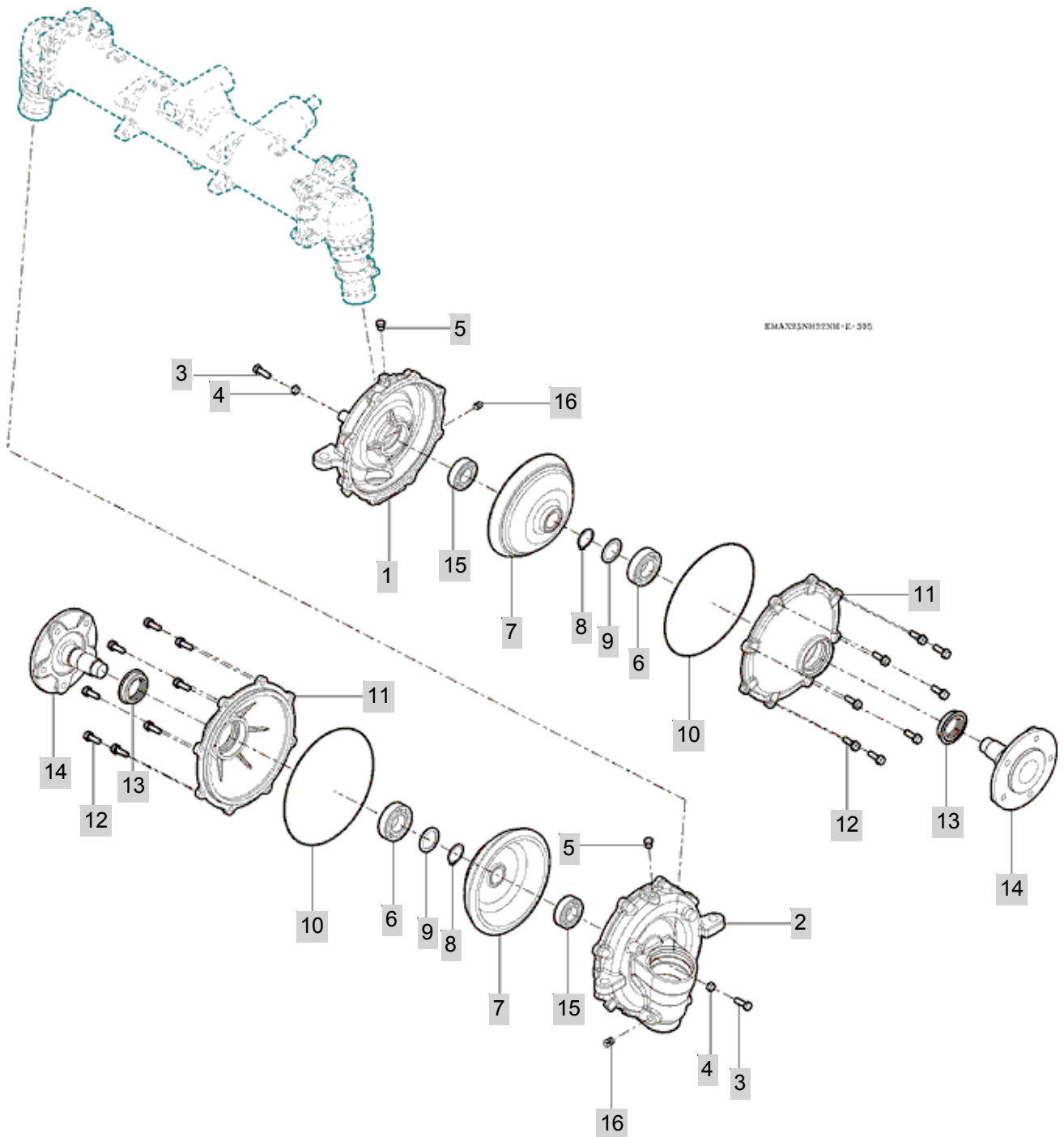

NOTE



## 6. HYDRAULICS & 3-POINT LINK PART NO. T254NC-C6

FIG 601 CYLINDER CASE	121
FIG 602 LIFT ARM	123
FIG 603 FLOW CONTROL VALVE	125
FIG 604 MAIN CONTROL VALVE	127
FIG 605 HYDRAULIC SUB	129
FIG 606 HITCH & 3-POINT LINKAGE	131
FIG 607 HITCH & COVER	133

FIG 601

T254NC

CYLINDER CASE

년/월  
Year/Month

2016.04

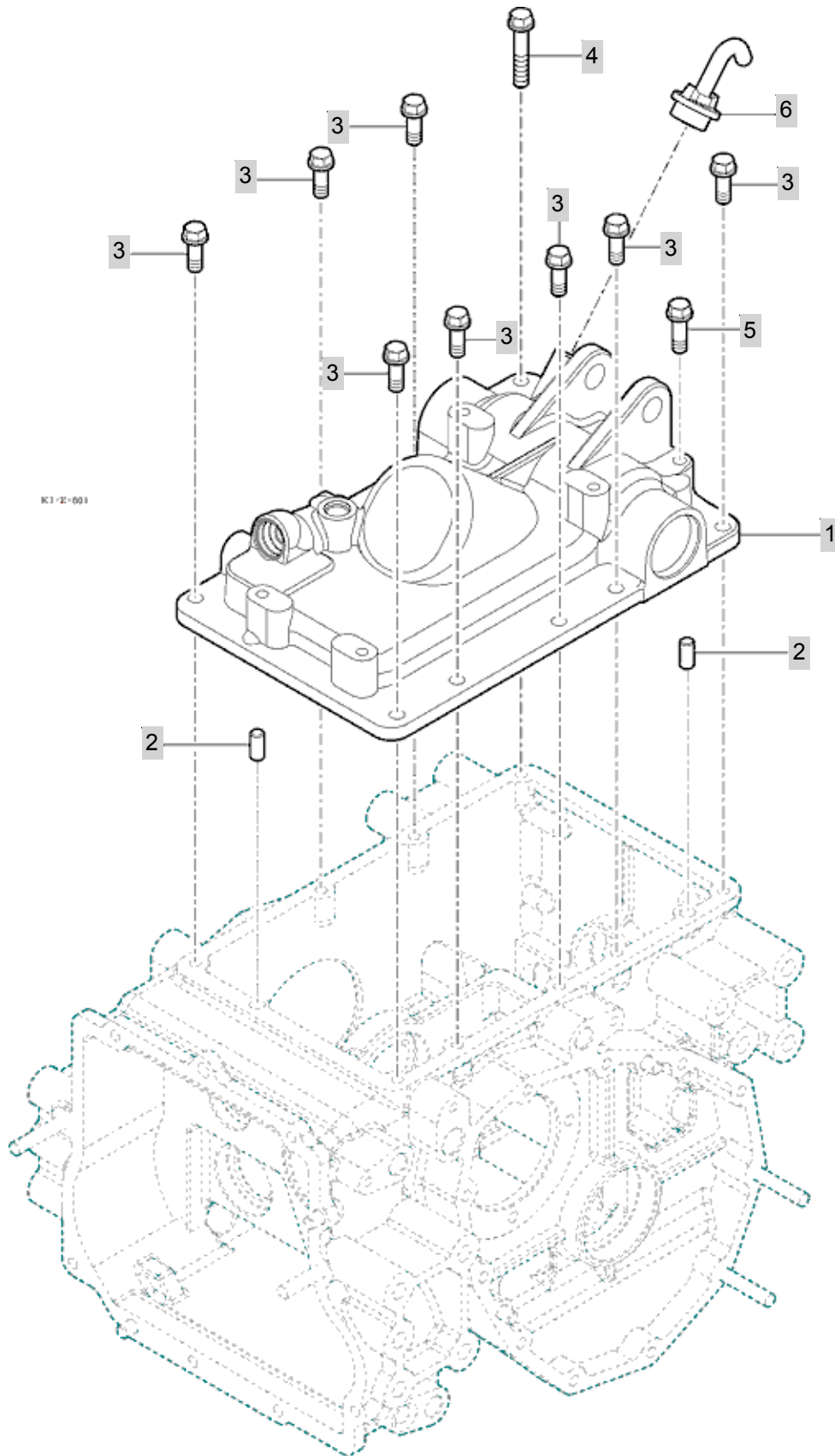

NOTE



FIG 602

T254NC

LIFT ARM

년/월  
Year/Month

2016.04

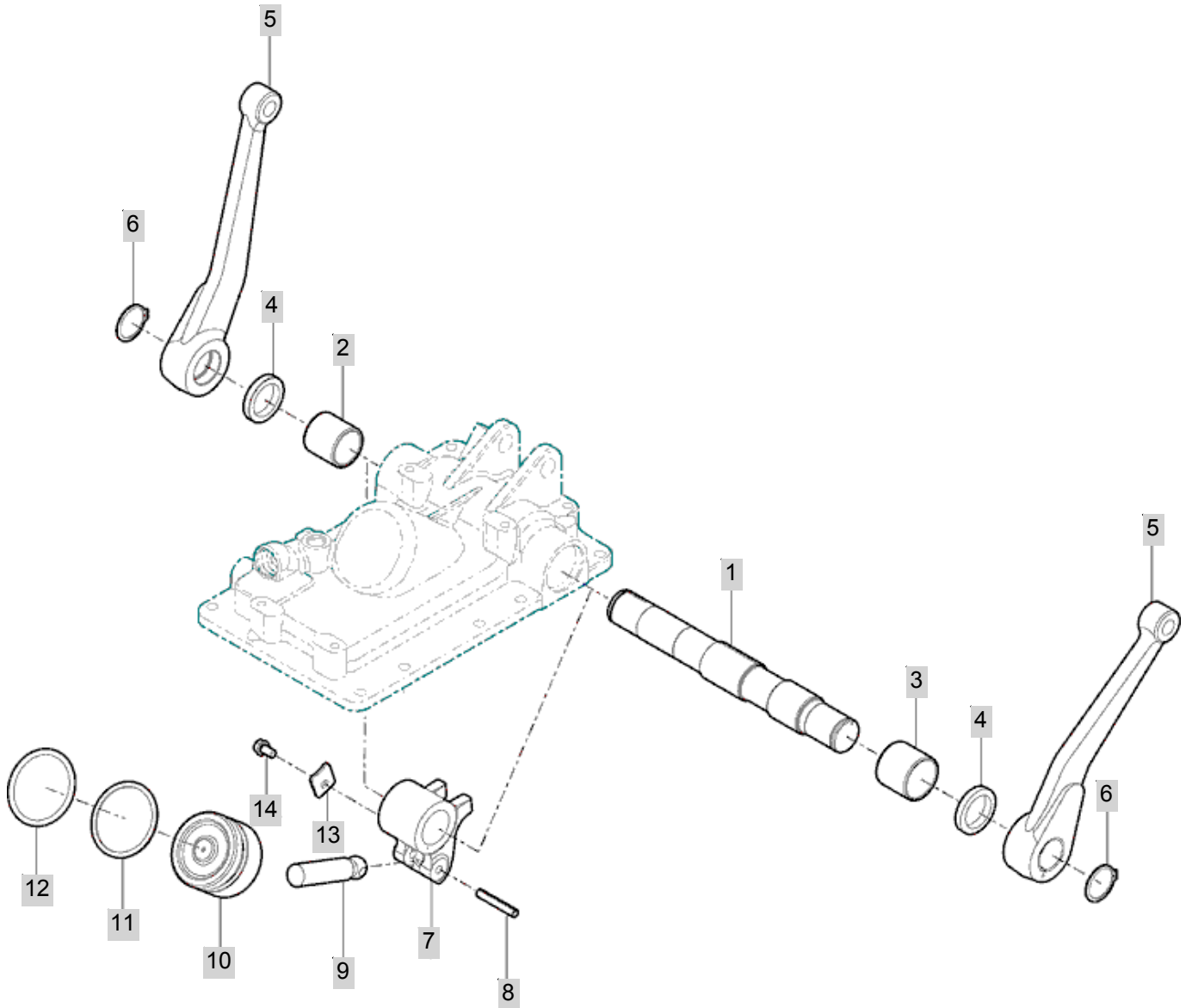

NOTE



FIG 603

T254NC

FLOW CONTROL VALVE

년/월  
Year/Month

2016.04

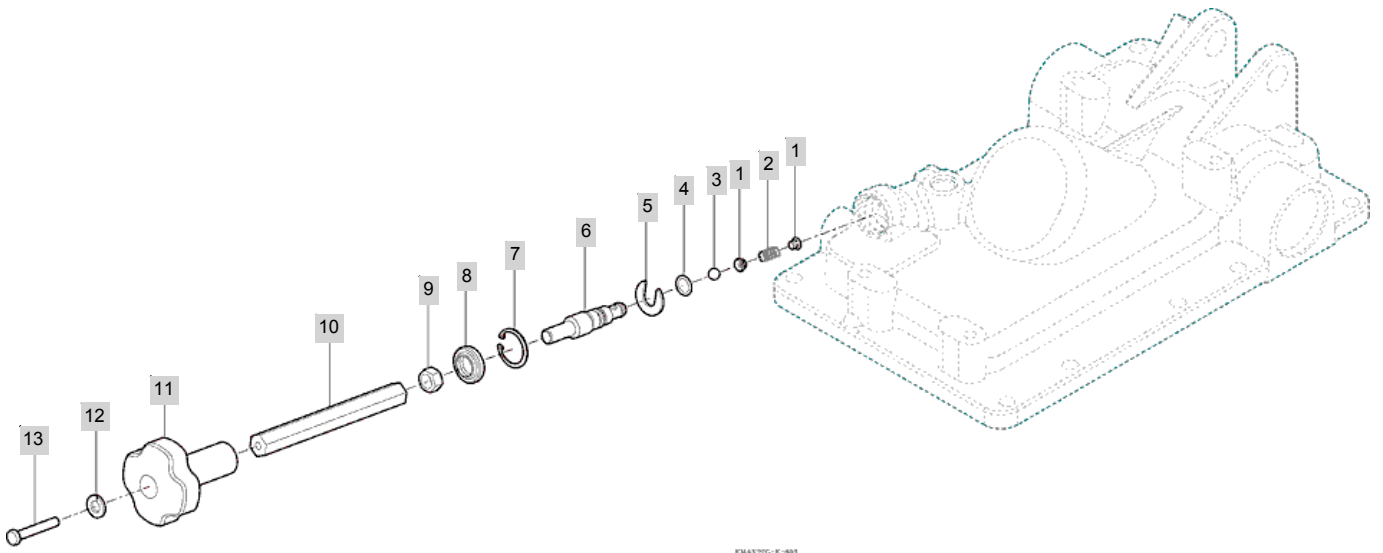

KHAX20C-E-003

NOTE



FIG 604

T254NC

MAIN CONTROL VALVE

년/월  
Year/Month

2016.04

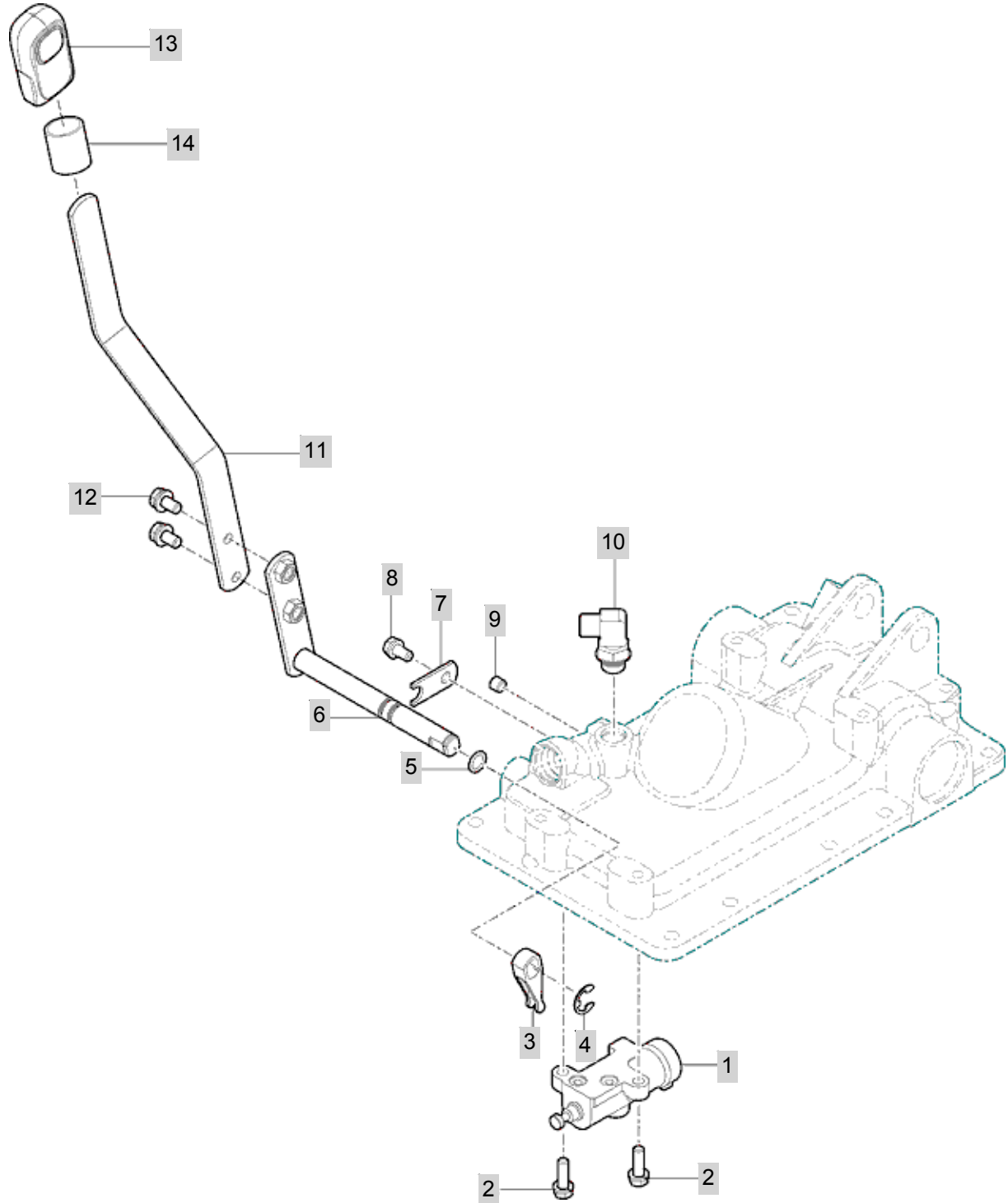

NOTE



FIG 605

HYDRAULIC SUB

년/월  
Year/Month

2016.04

T254NC

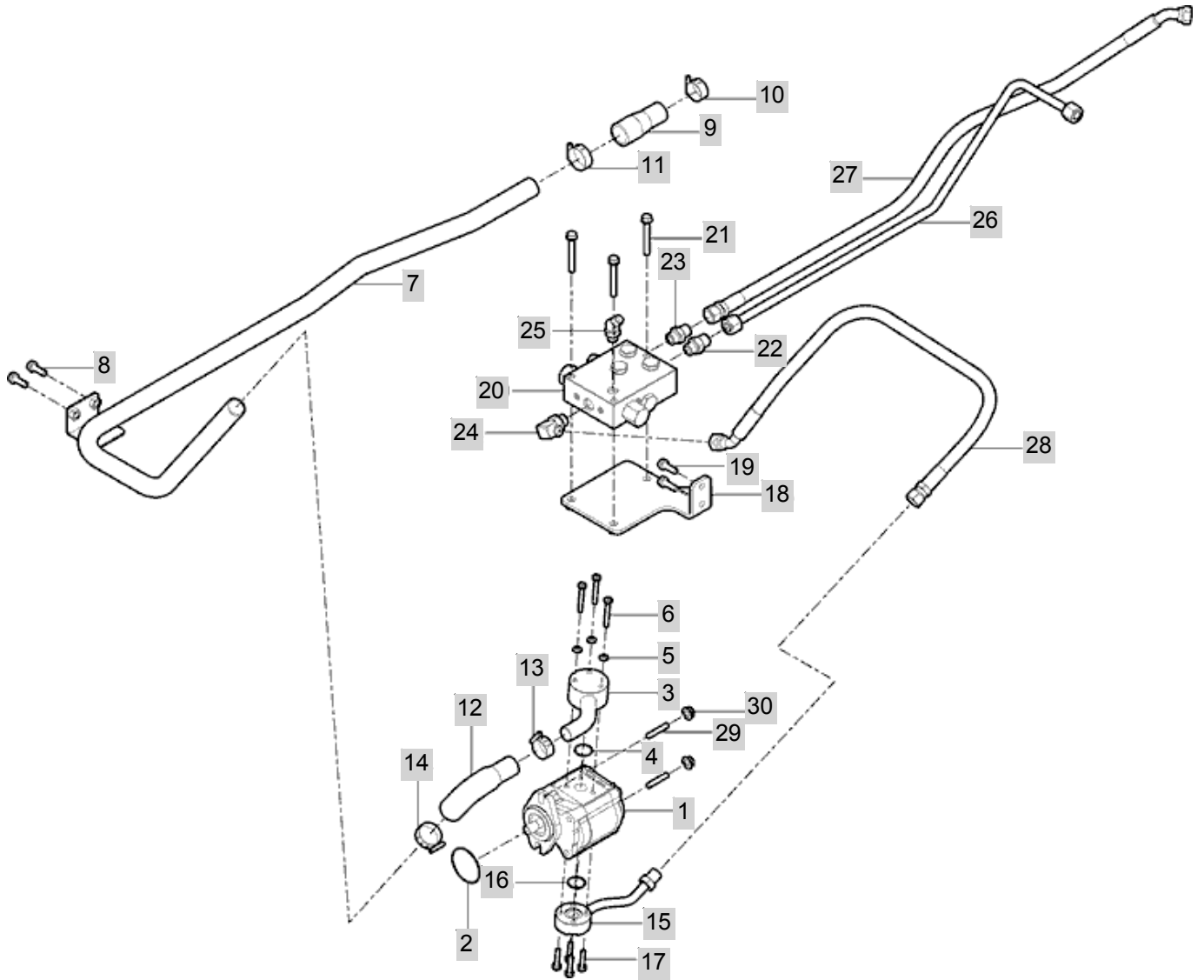

NOTE



FIG 606

T254NC

HITCH & 3-POINT LINKAGE

년/월  
Year/Month

2016.04

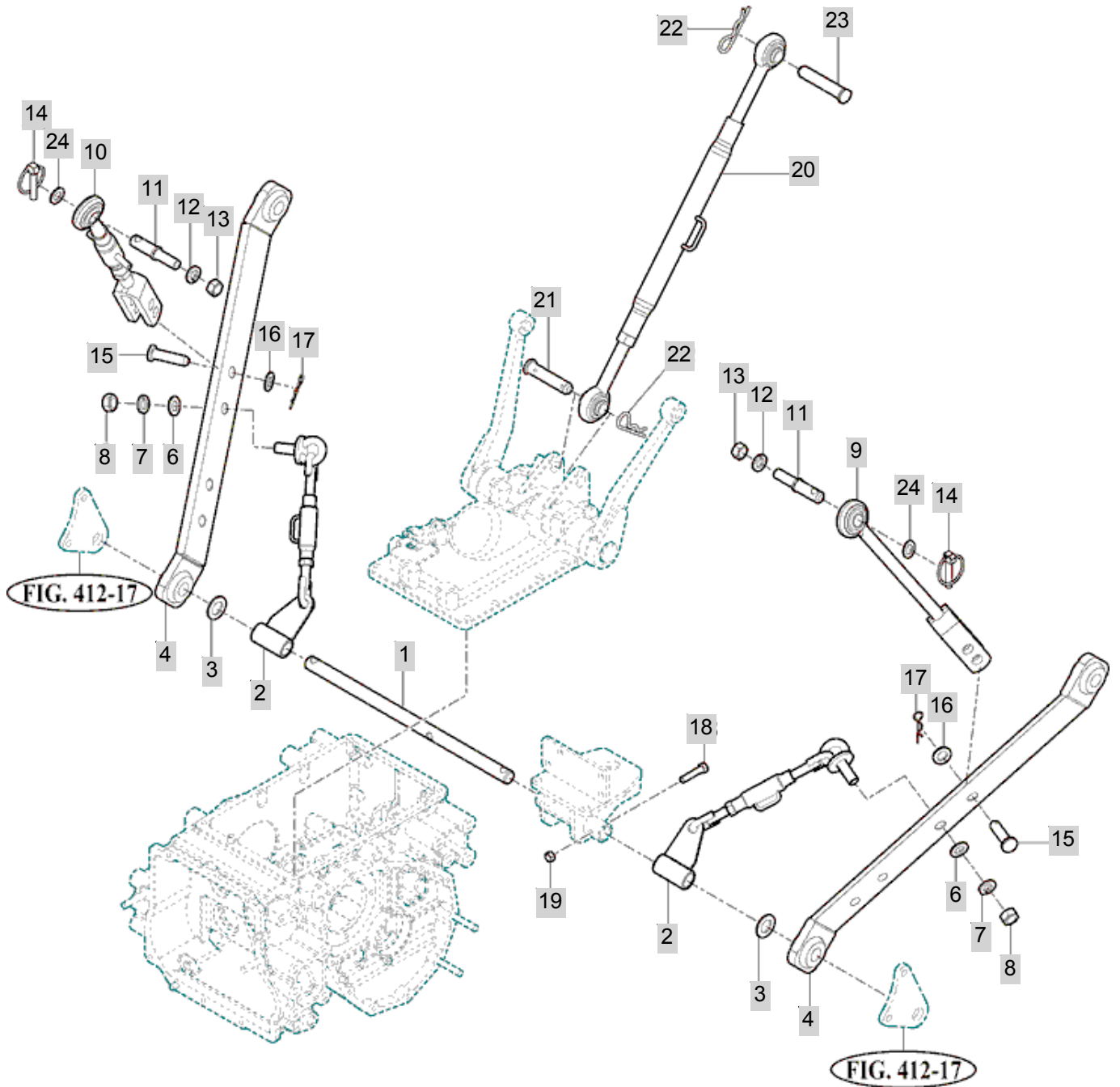

NOTE



FIG 607

T254NC

HITCH & COVER

년/월  
Year/Month

2016.04

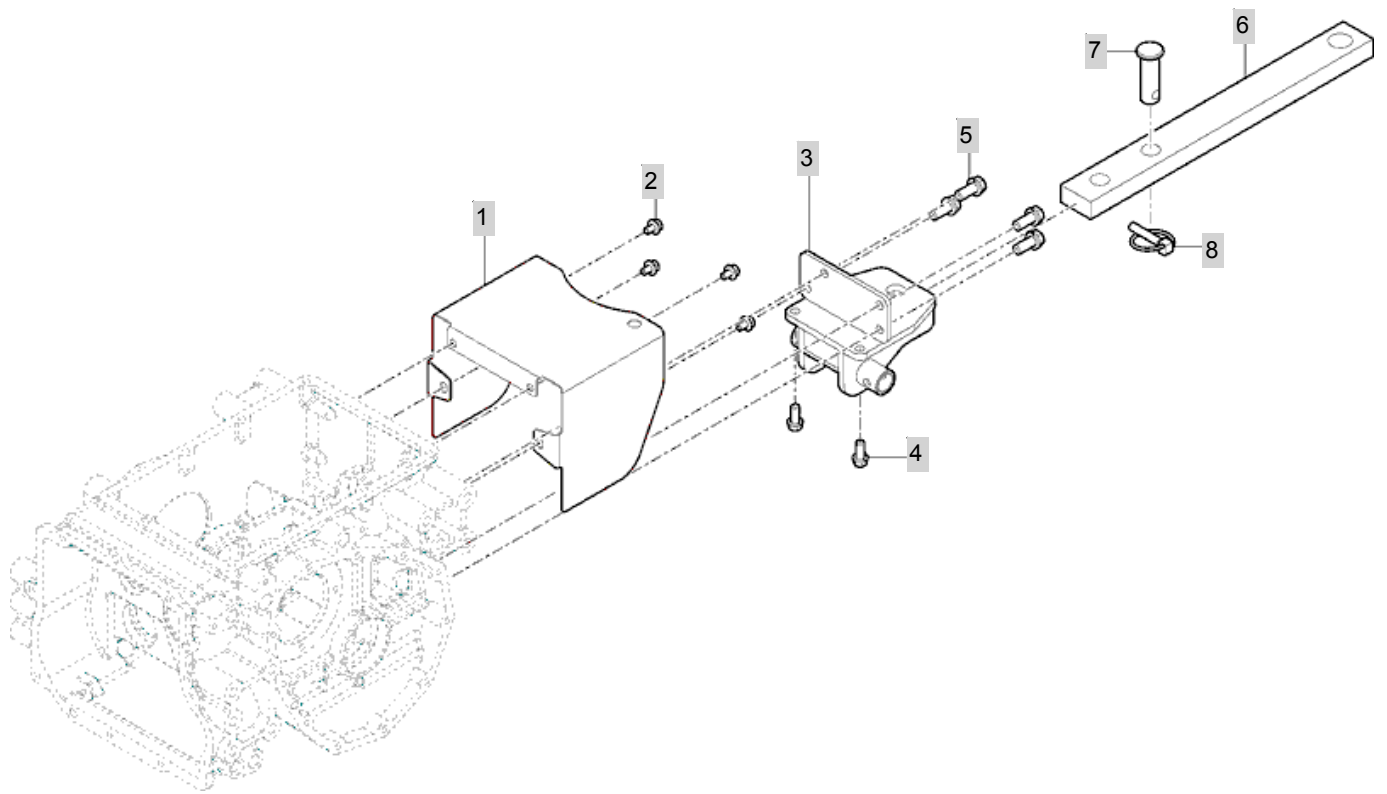

NOTE



## 7. SHEET METAL & R.O.P.S PART NO. T254NC-C7

FIG 701-1 BONNET	136
FIG 701-2 BONNET	138
FIG 702 FLOOR	140
FIG 703 SEAT	142
FIG 704 ROPS	144
FIG 705 LEVER COVER & FENDER	146
FIG 706 REARVIEW MIRRORS	148
FIG 707 FRONT GLASS	150
FIG 708 DOOR-LH	152
FIG 709 DOOR-RH	154
FIG 710 REAR GLASS	156
FIG 711 ROOF	158
FIG 712 WORKING LAMP & FENDER COVER	160
FIG 713 HEATER SUB	162
FIG 714 REAR WIPER KIT(OPTION)	164

FIG 701-1

BONNET

년/월  
Year/Month

2016.04

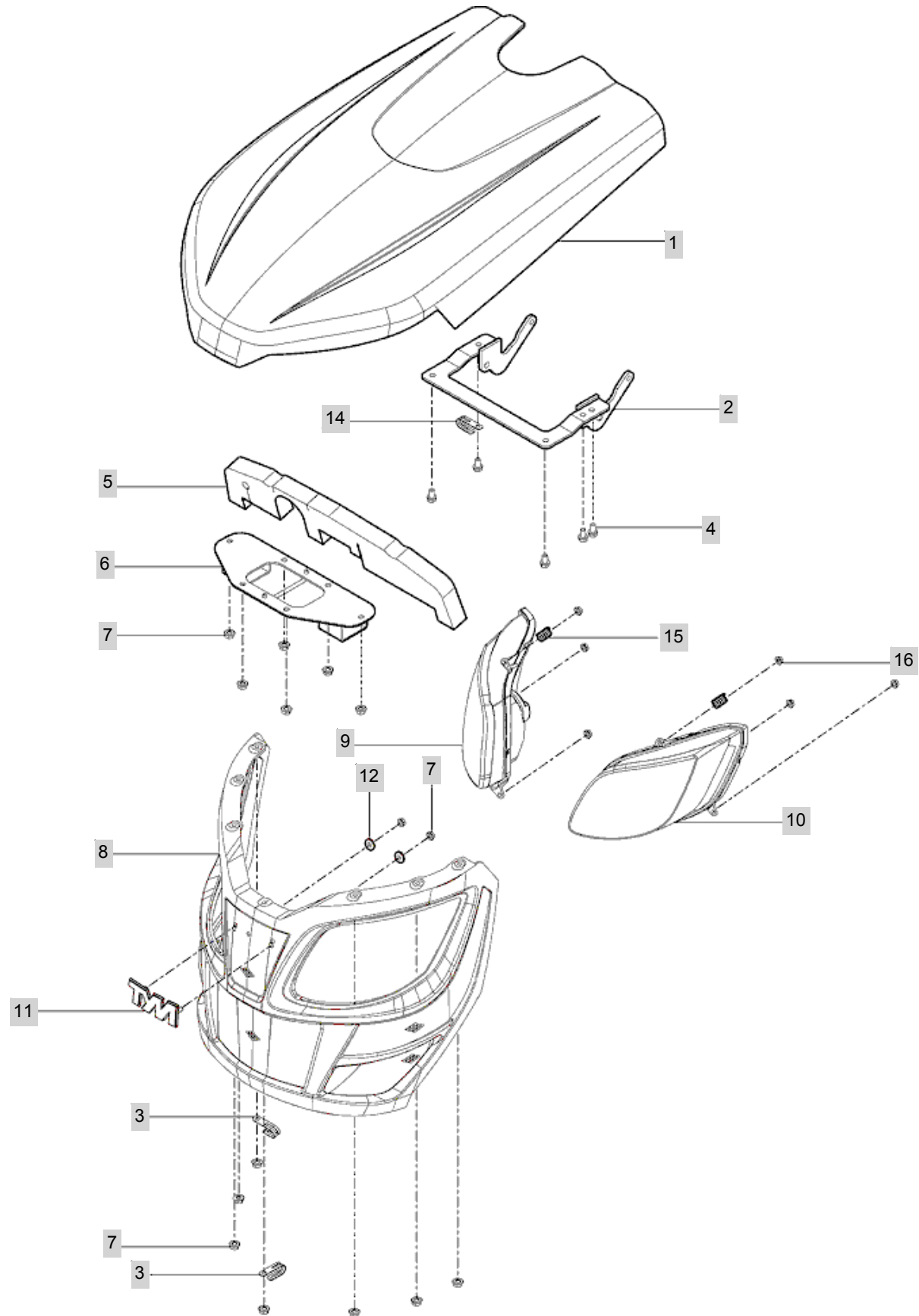

NOTE



FIG 701-2

T254NC

BONNET

년/월  
Year/Month

2016.04

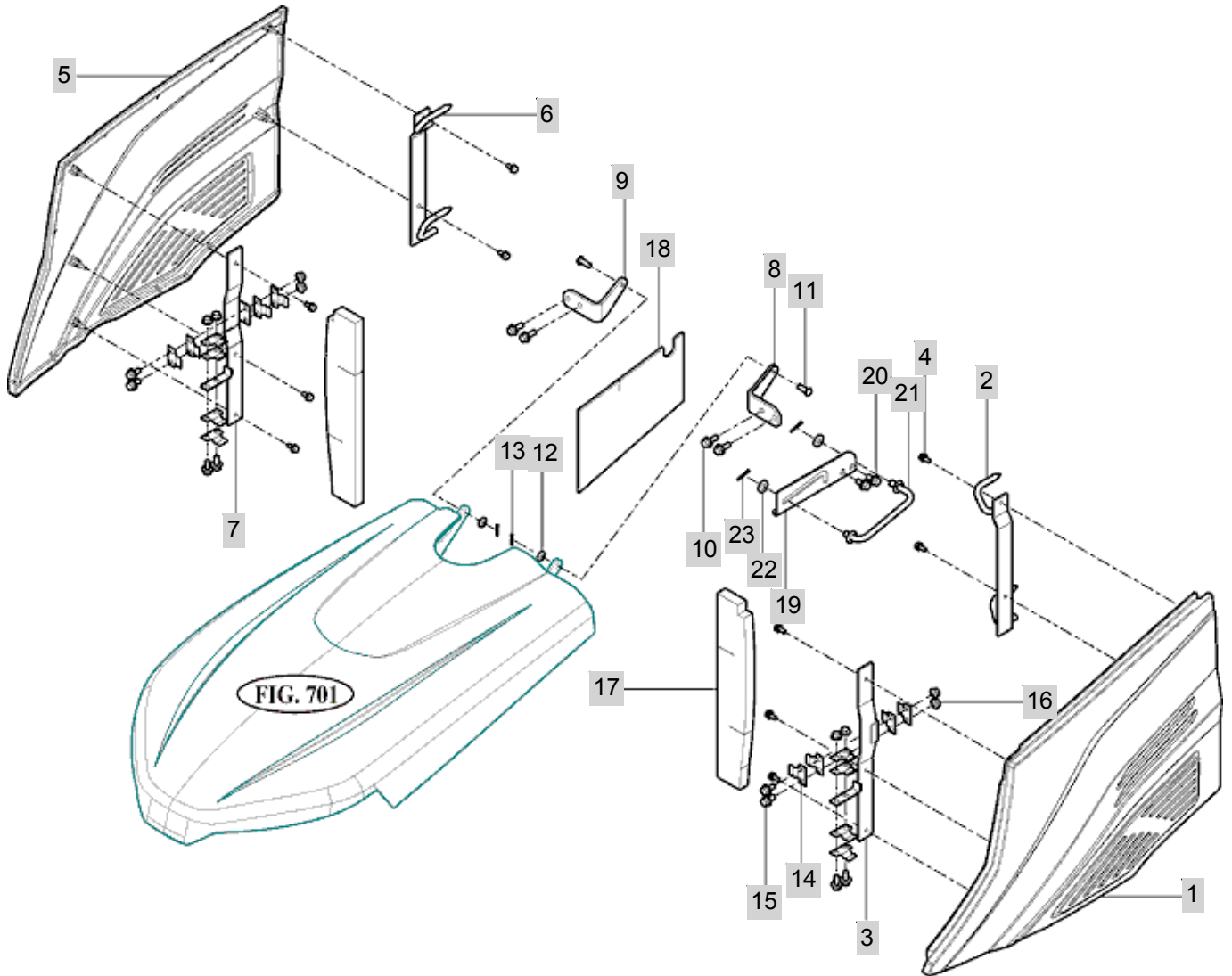

NOTE



FIG 702

FLOOR

년/월  
Year/Month

T254NC

2016.04

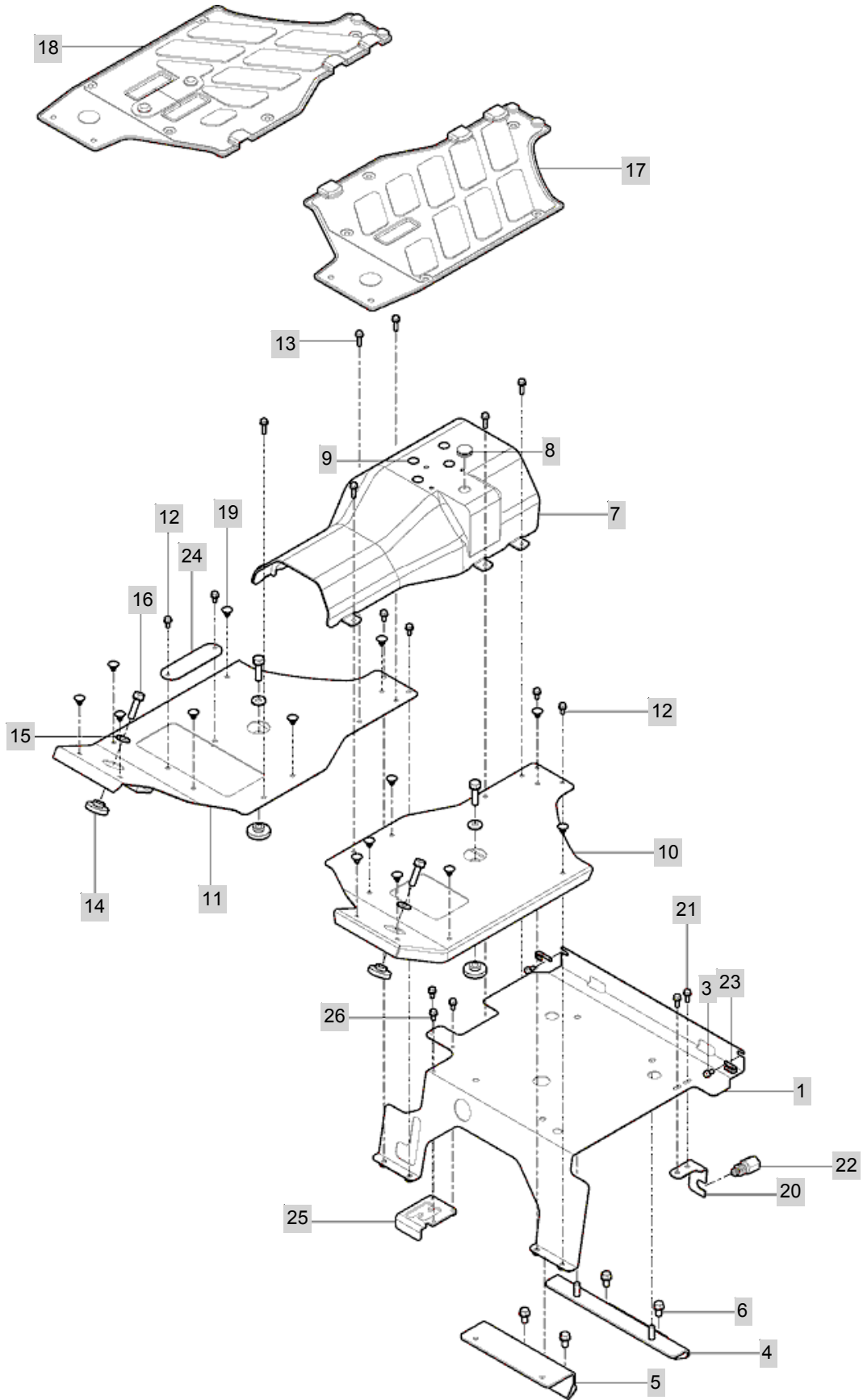

NOTE



FIG 703

T254NC

SEAT

년/월  
Year/Month

2016.04

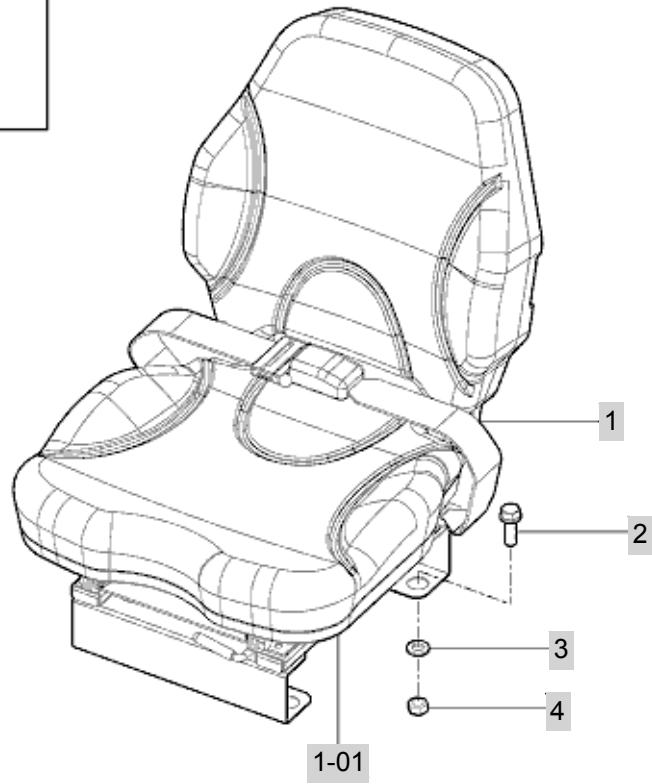
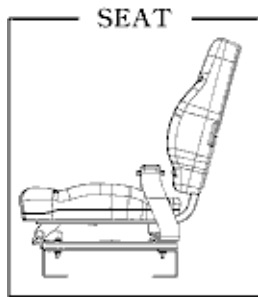

NOTE



FIG 704

T254NC

ROPS

년/월  
Year/Month

2016.04

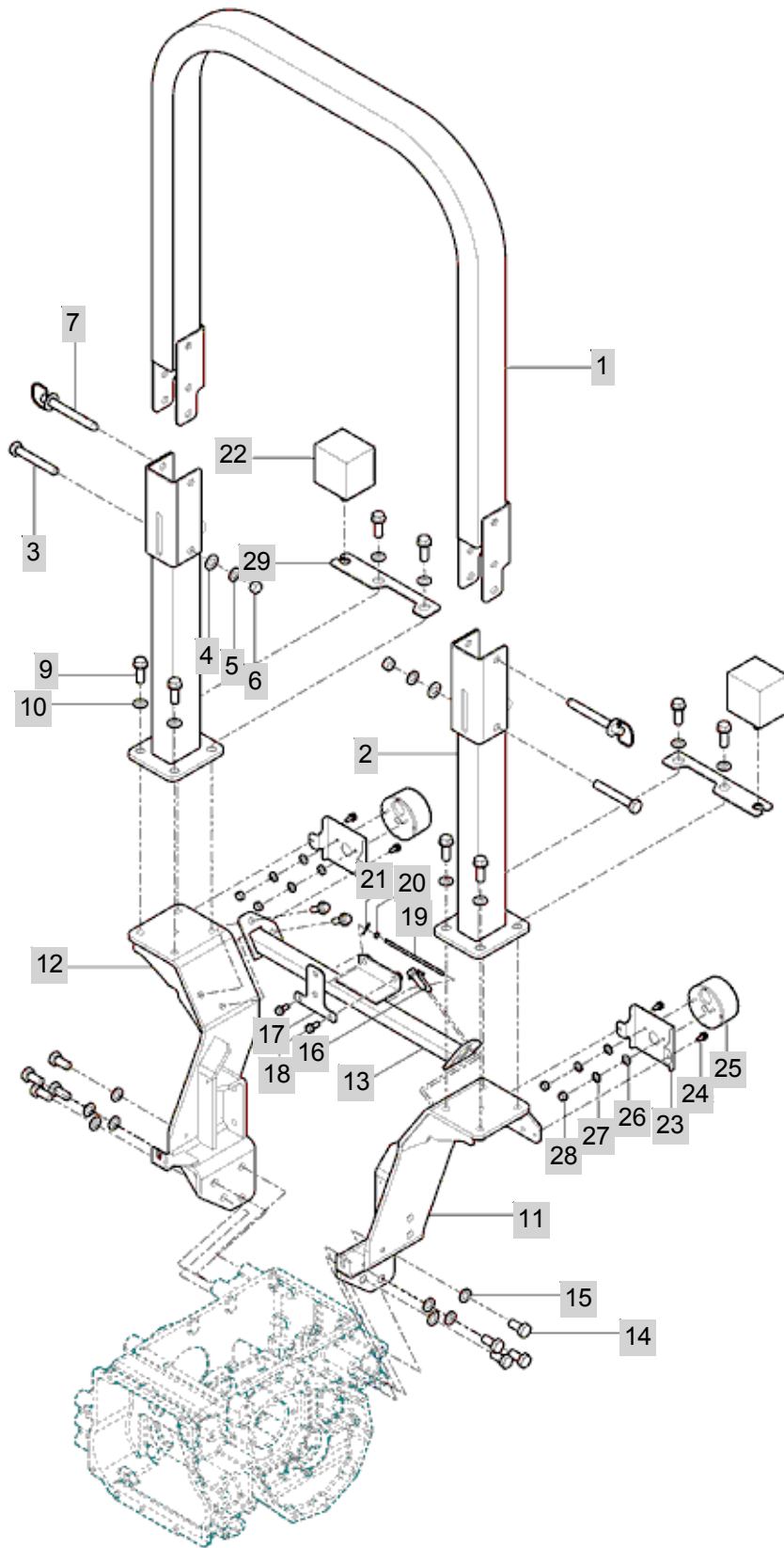

NOTE



FIG 705

T254NC

LEVER COVER & FENDER

년/월  
Year/Month

2016.04

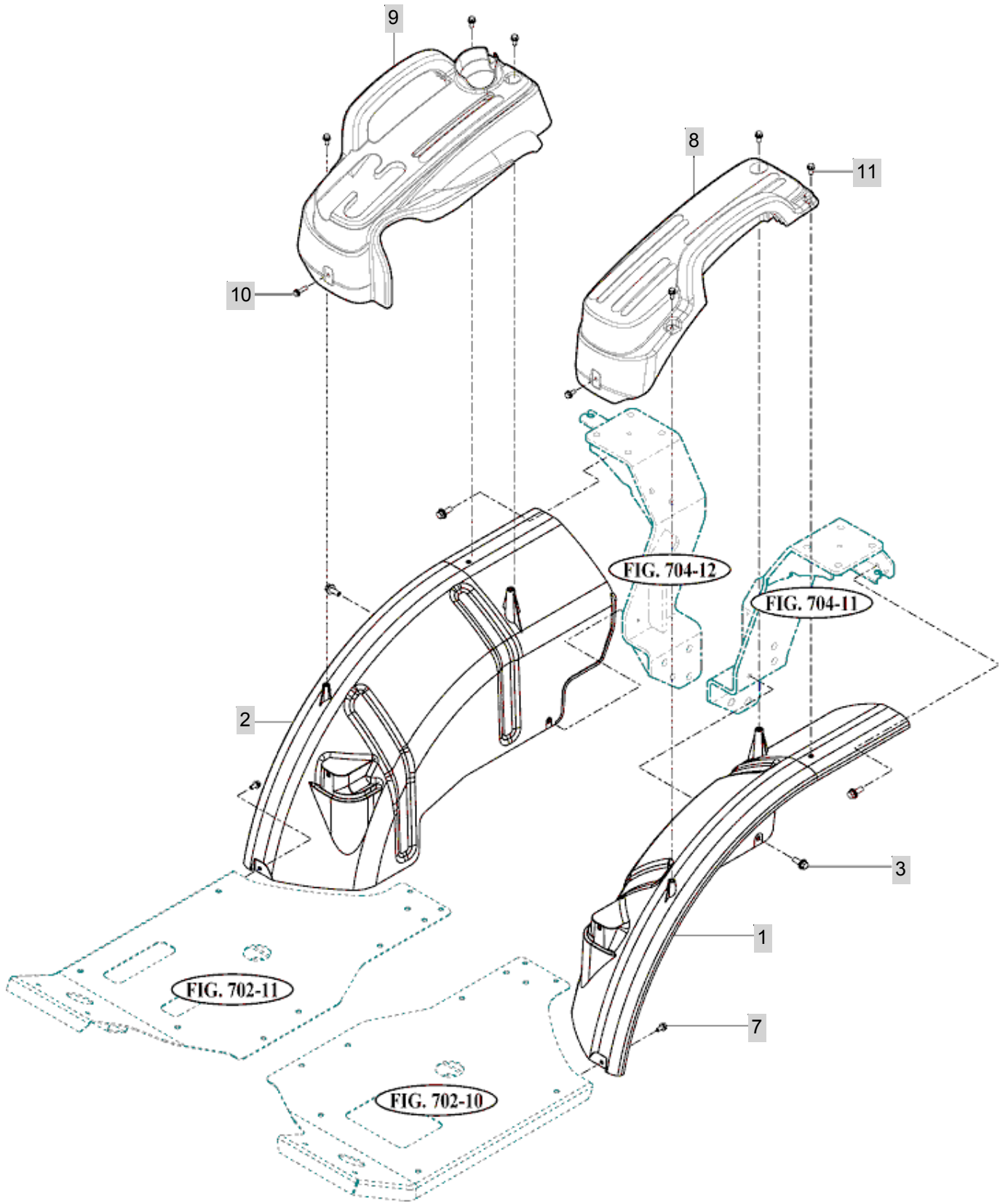

NOTE



FIG 706

T254NC

REARVIEW MIRRORS

년/월  
Year/Month

2016.04

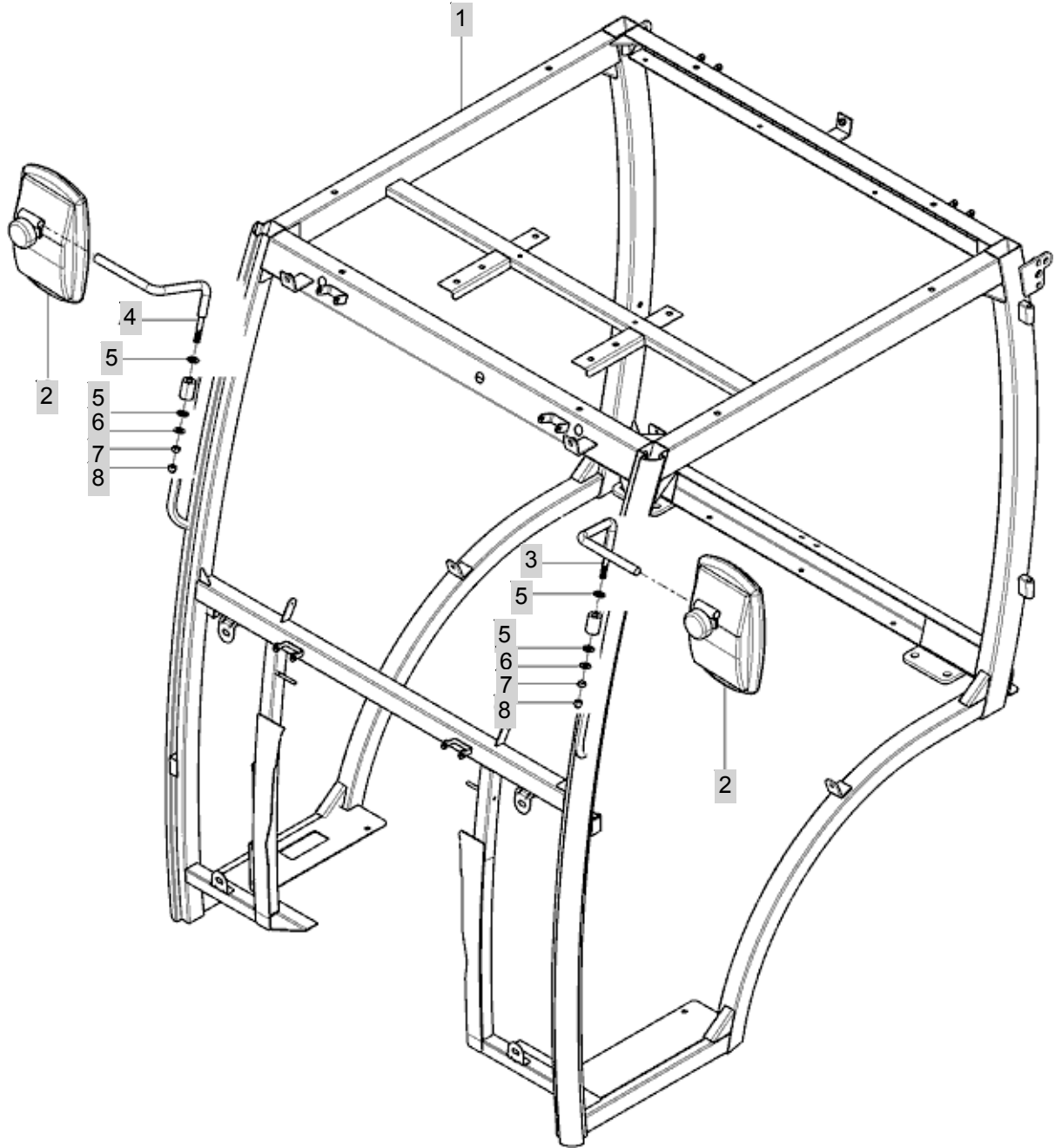

NOTE



FIG 707

FRONT GLASS

년/월  
Year/Month

2016.04

T254NC

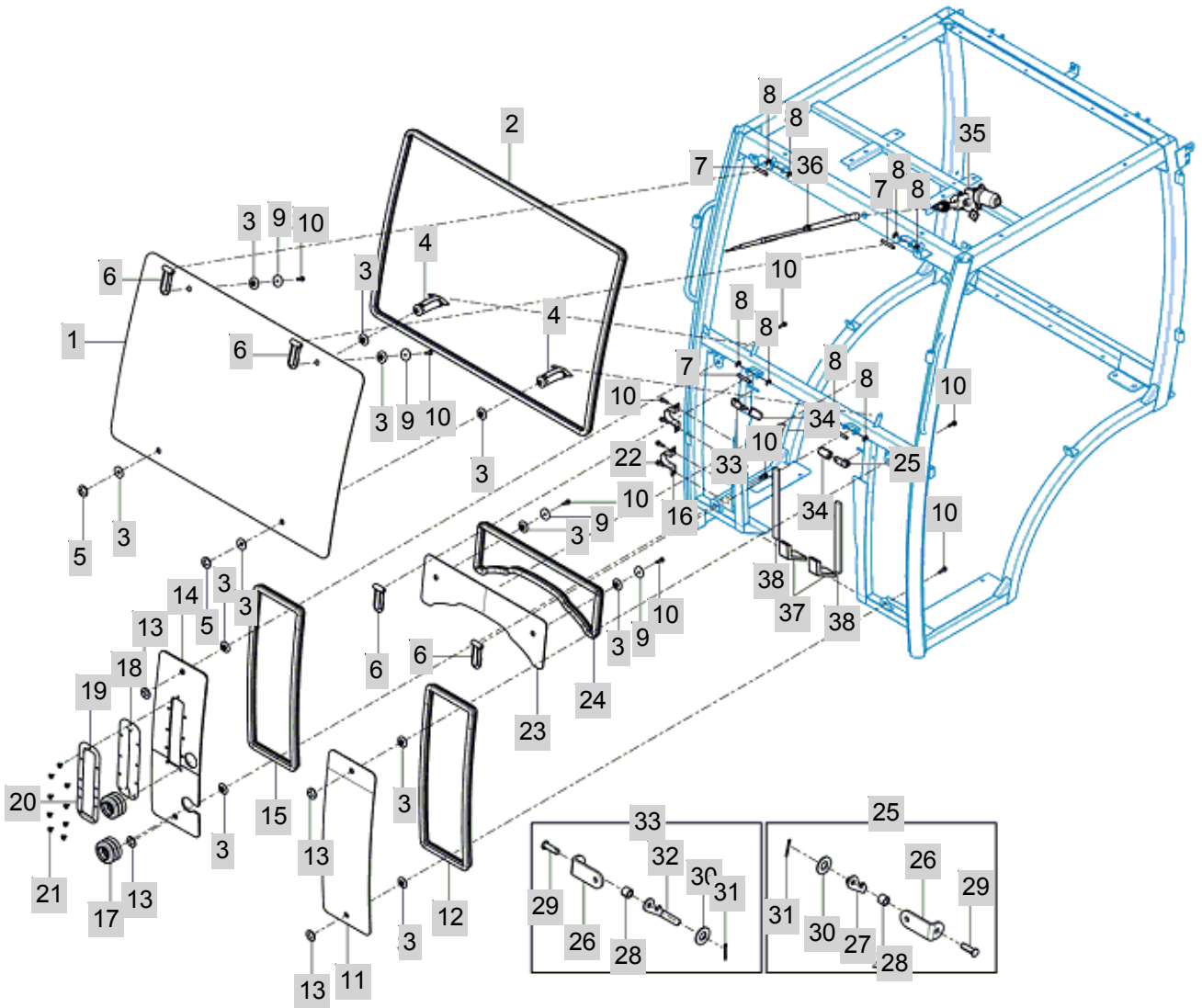

NOTE



FIG 708

DOOR-LH

년/월  
Year/Month

T254NC

2016.04

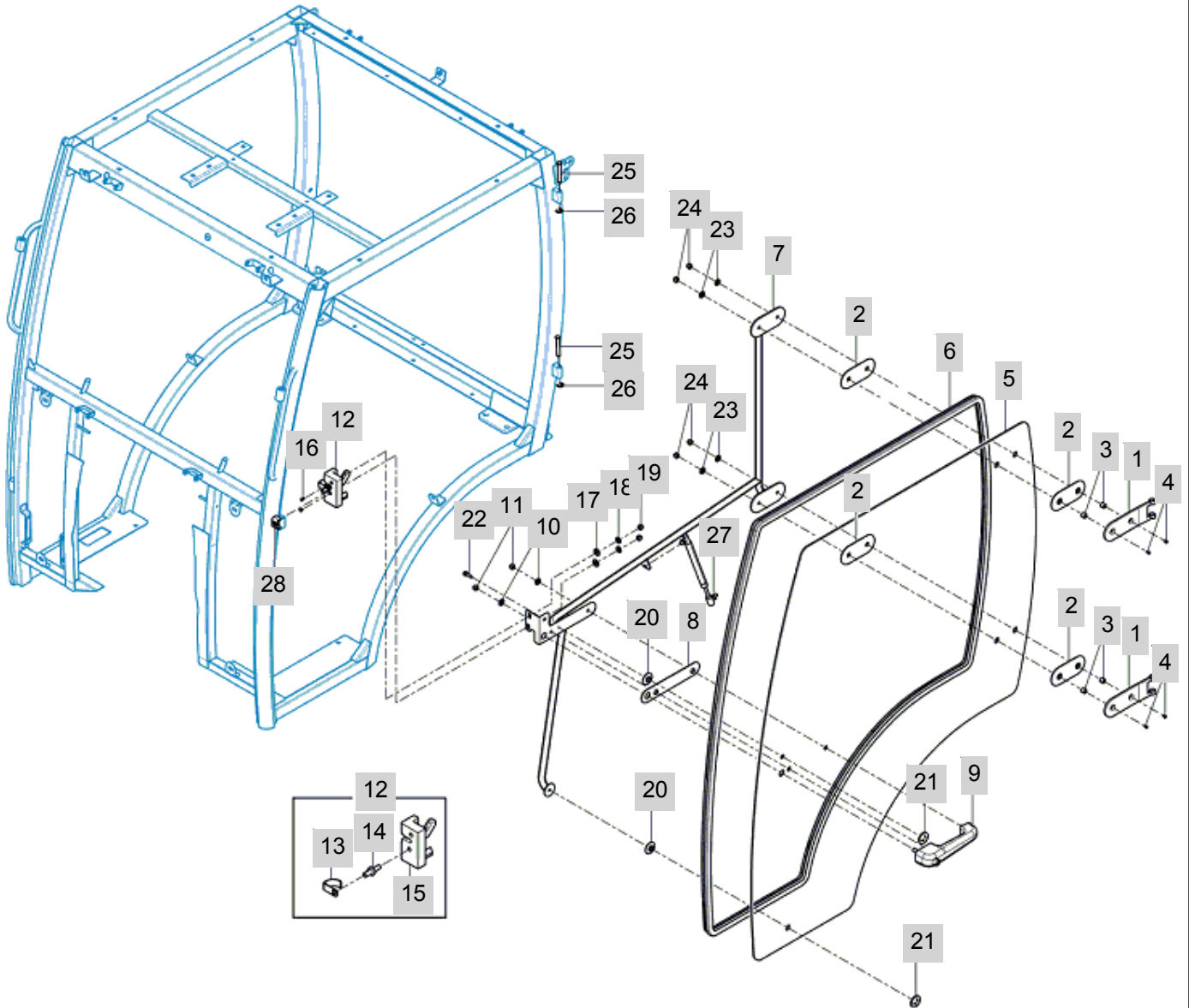

NOTE



FIG 709

DOOR-RH

년/월  
Year/Month

T254NC

2016.04

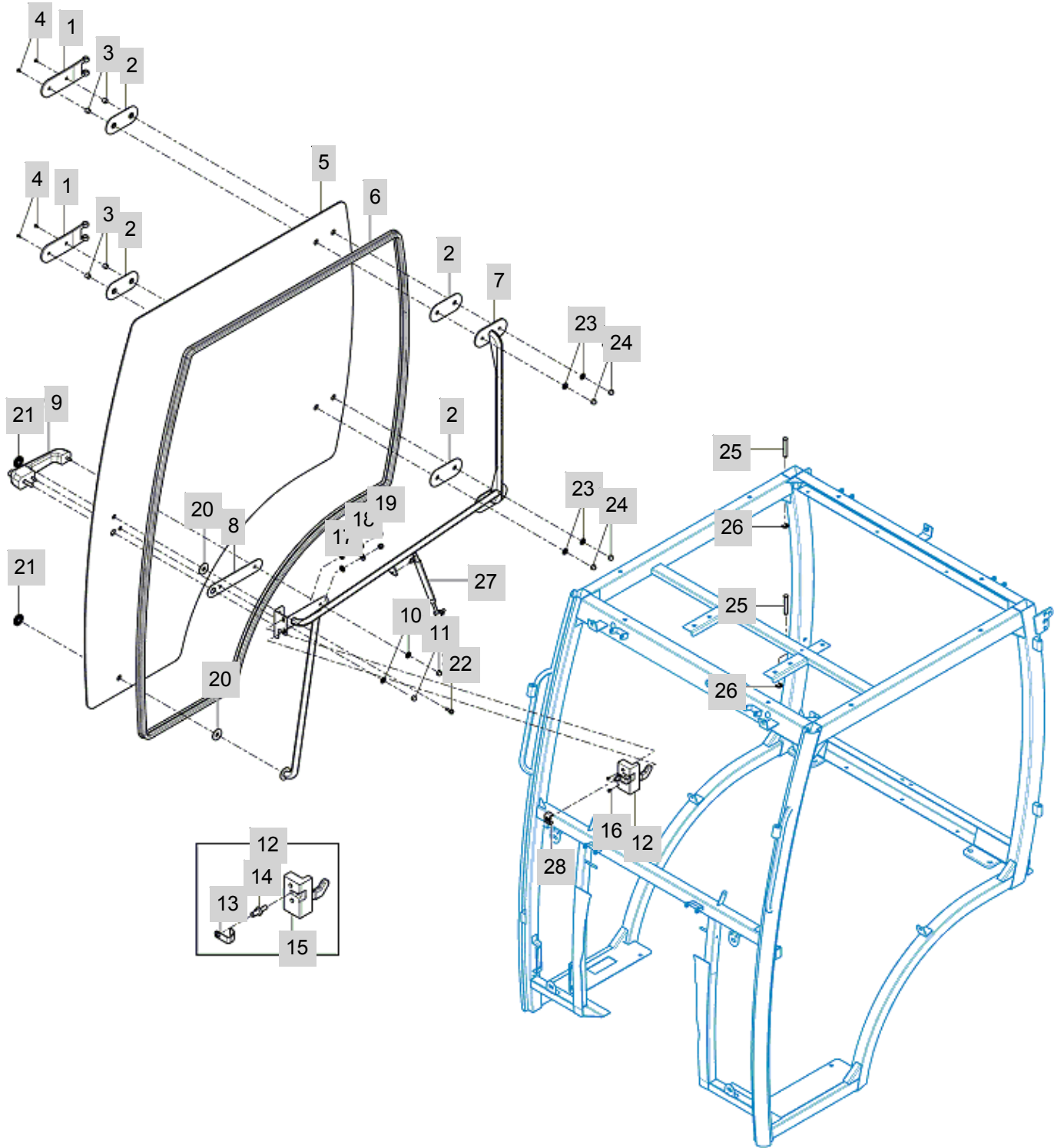

NOTE



FIG 710

T254NC

REAR GLASS

년/월  
Year/Month

2016.04

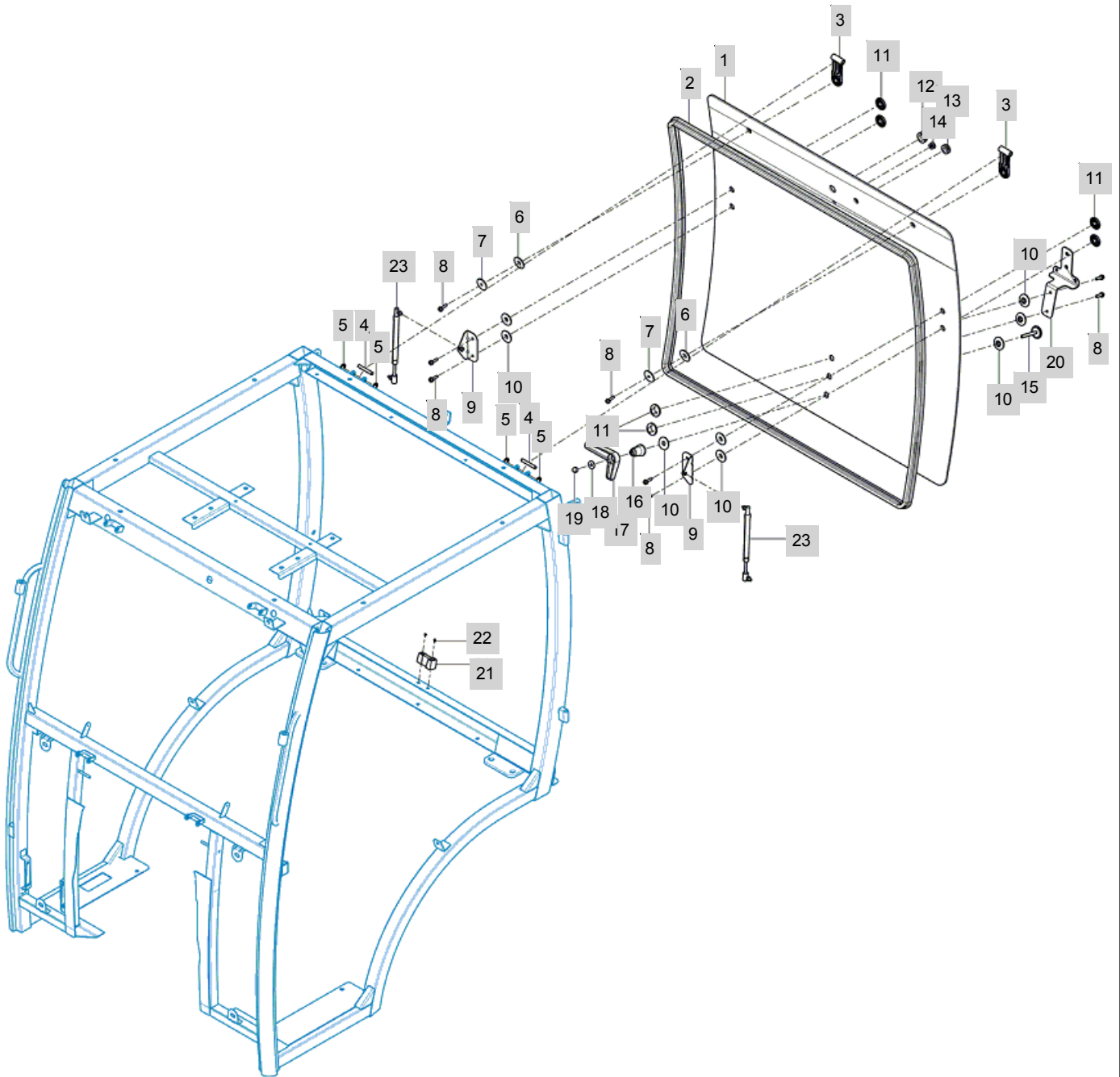

NOTE



FIG 711

T254NC

ROOF

년/월  
Year/Month

2016.04

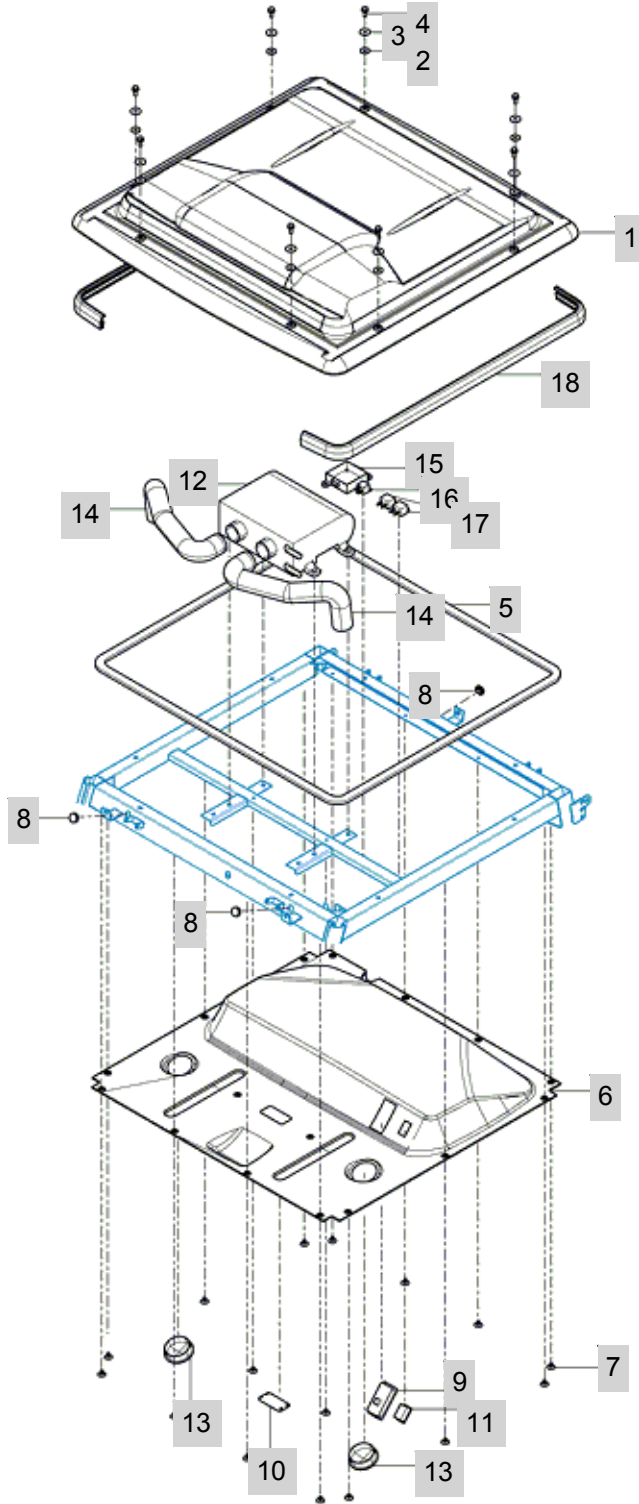

NOTE



FIG 712

WORKING LAMP & FENDER COVER

년/월  
Year/Month

2016.04

T254NC

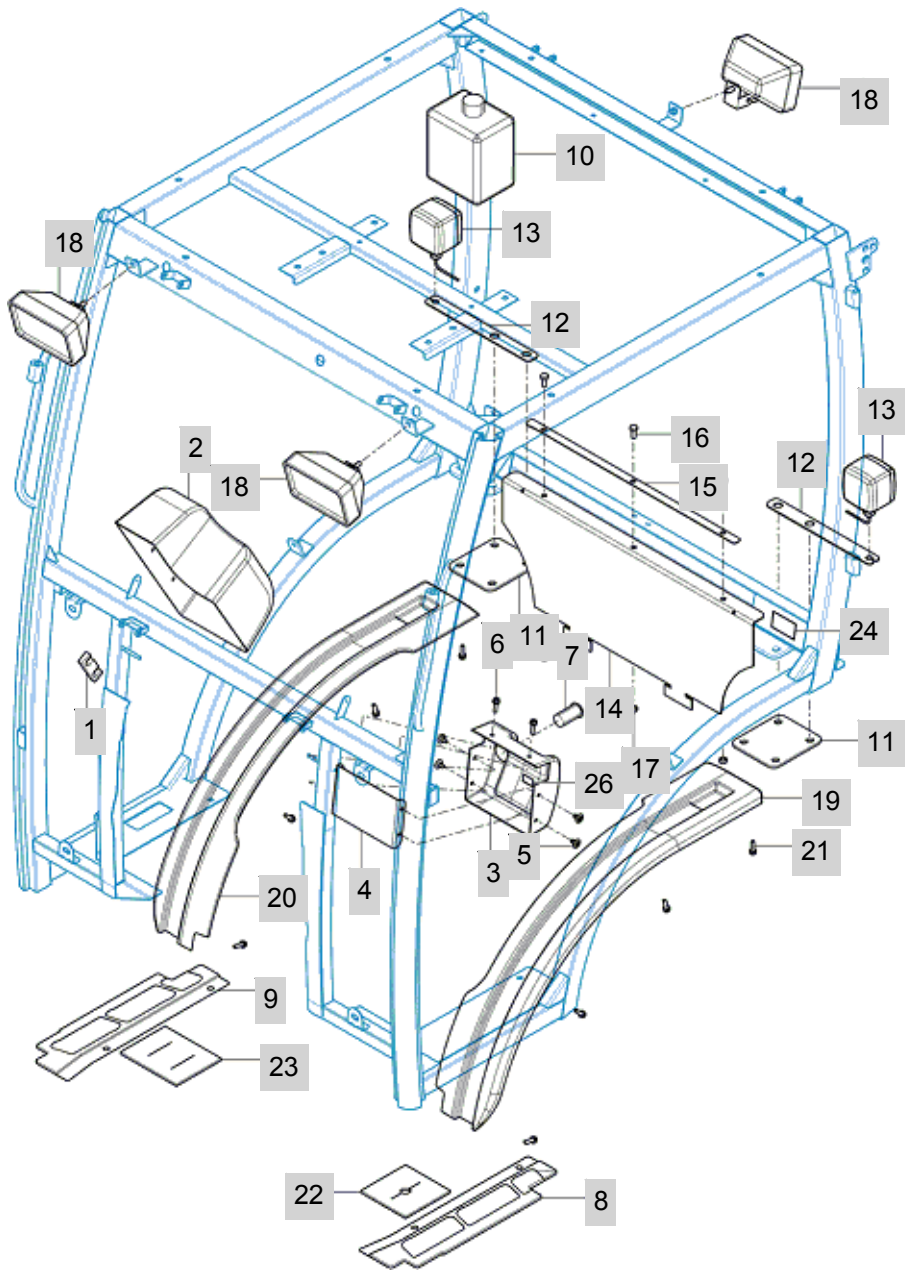

NOTE



FIG 713

HEATER SUB

년/월  
Year/Month

2016.04

T254NC

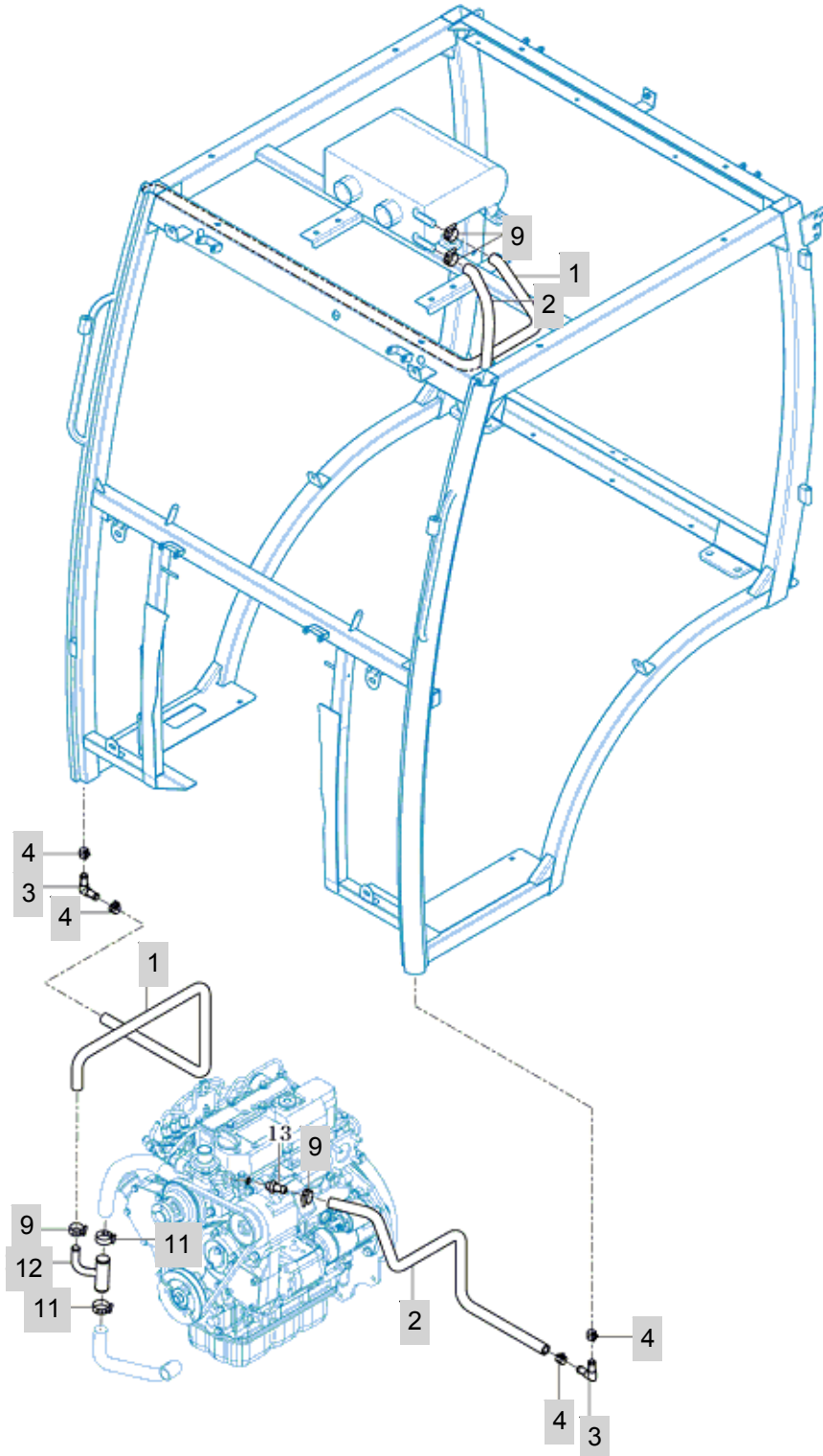

NOTE



FIG 714

REAR WIPER KIT(OPTION)

년/월  
Year/Month

T254NC

2016.04

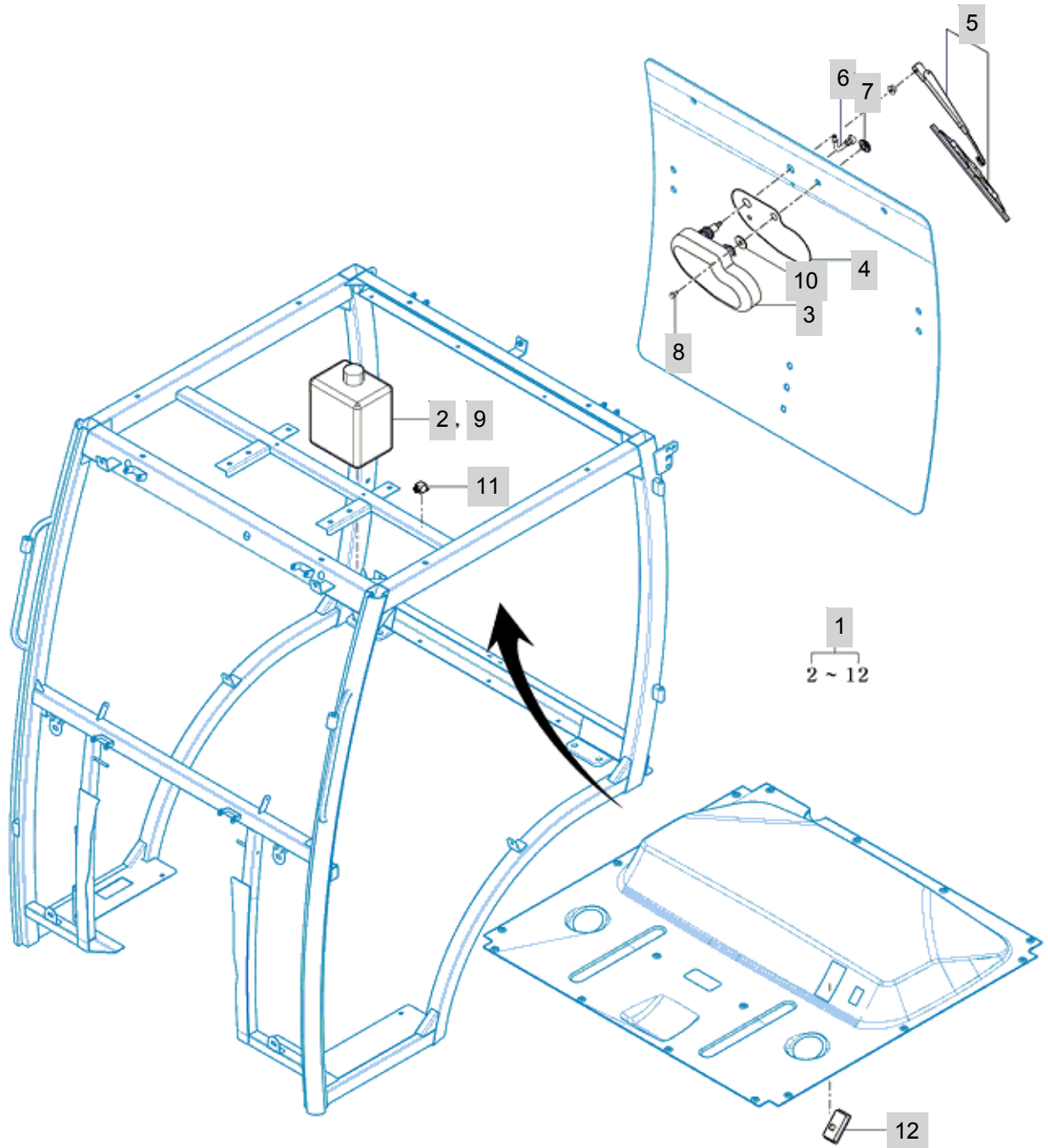

NOTE



## 8. ELECTRICALS & HARNESS PART NO. T254NC-C8

FIG 801 BATTERY MOUNTING	167
FIG 802 INSTRUMENT PANEL	169
FIG 803 HARNESS	171
FIG 804 HARNESS	173
FIG 805 HARNESS	175

FIG 801

T254NC

BATTERY MOUNTING

년/월  
Year/Month

2016.04

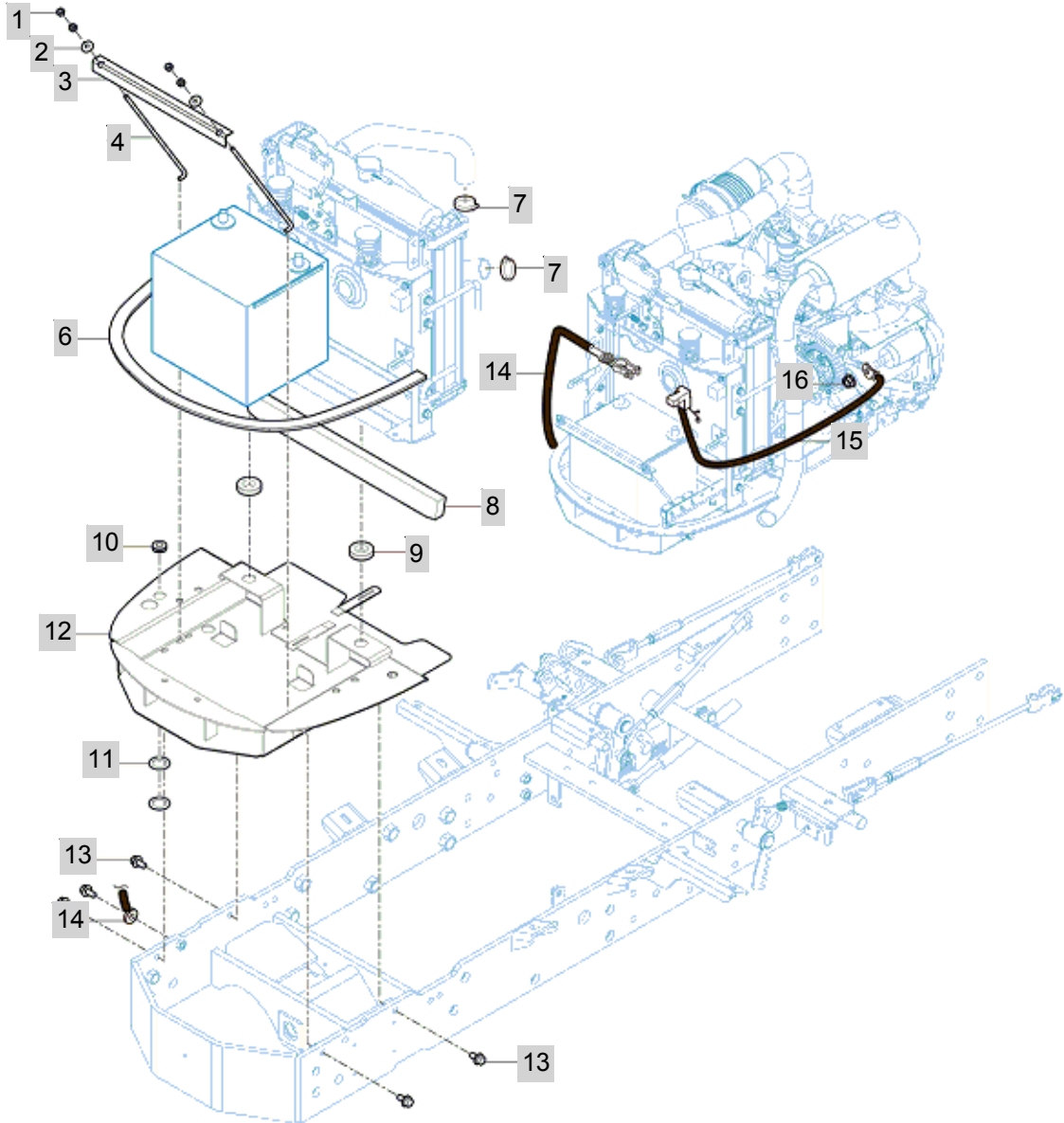

NOTE



FIG 802

T254NC

INSTRUMENT PANEL

년/월  
Year/Month

2016.04

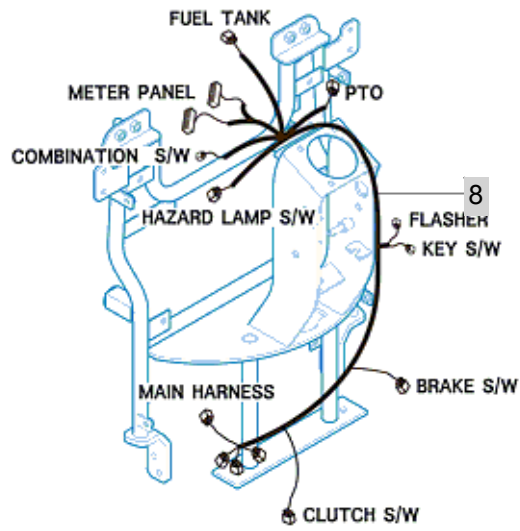
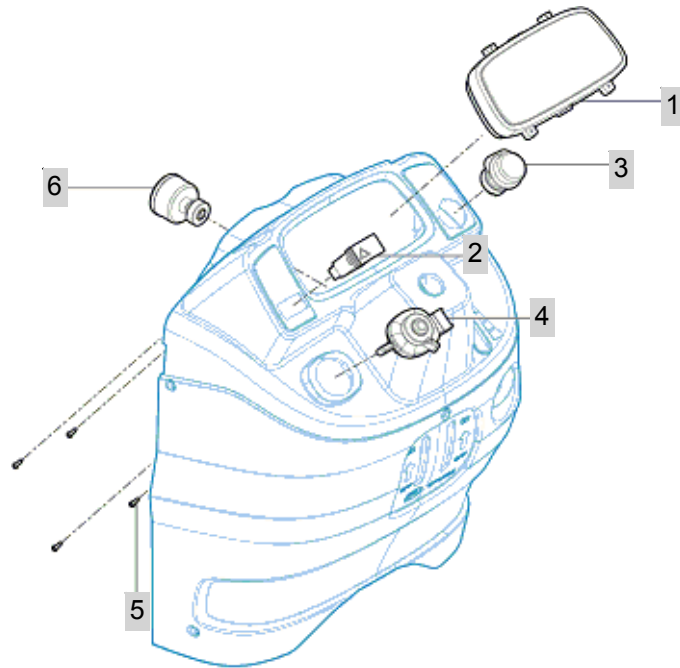

NOTE



FIG 803

T254NC

HARNESS

년/월  
Year/Month

2016.04

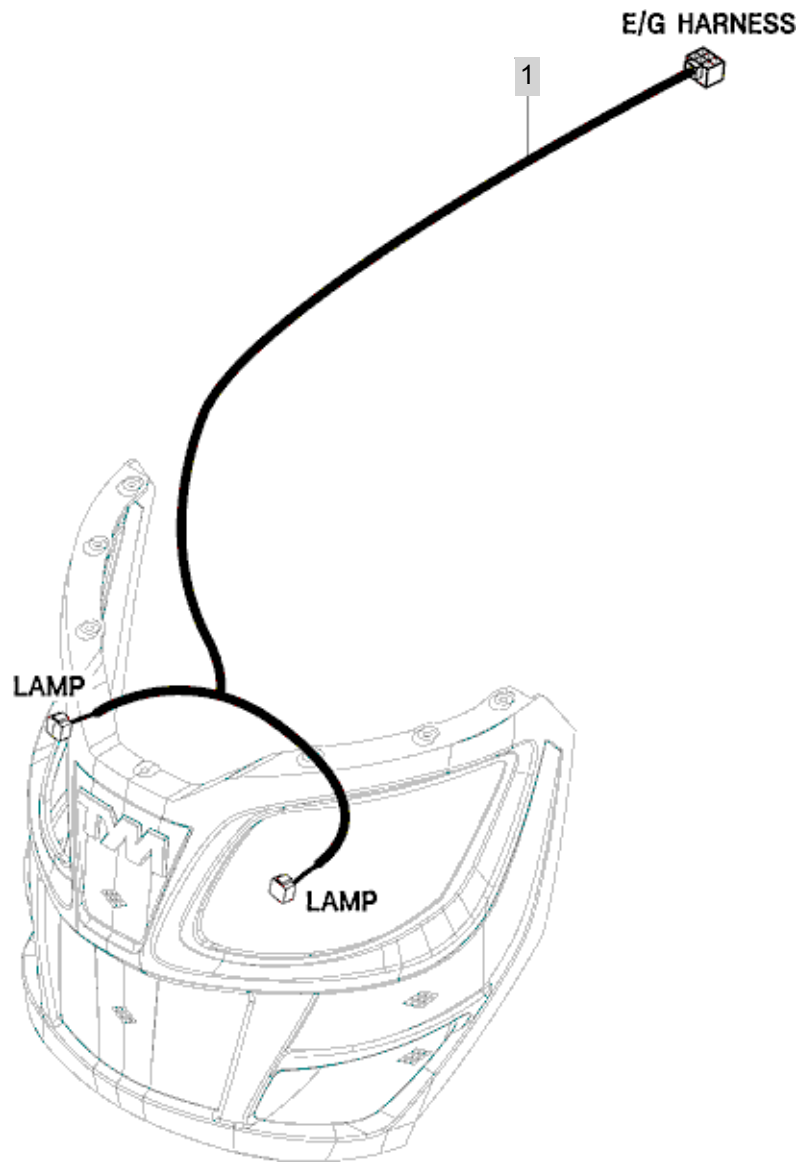

NOTE



FIG 804

HARNESS

년/월  
Year/Month

2016.04

T254NC

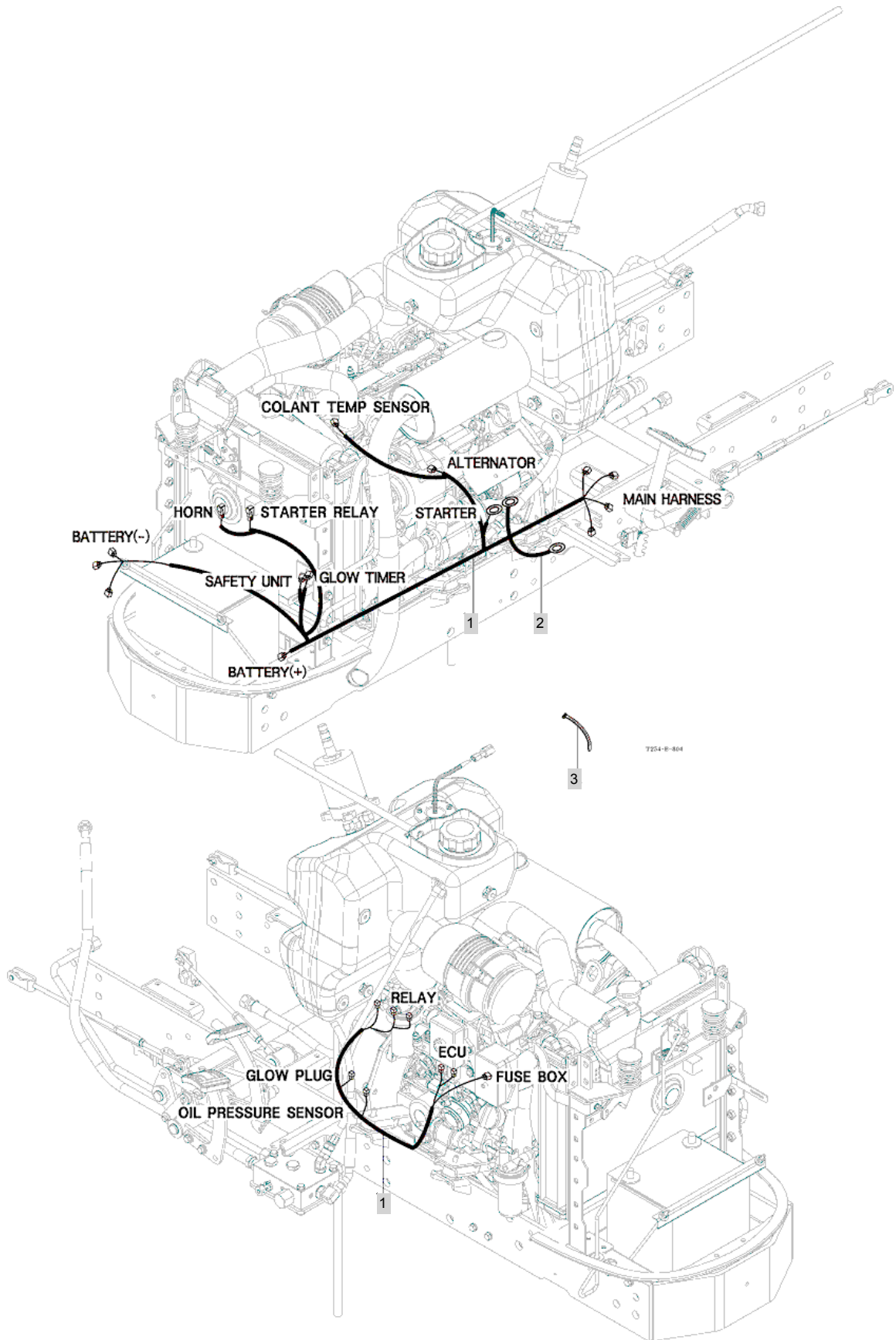

NOTE



FIG 805

HARNESS

년/월  
Year/Month

T254NC

2016.04

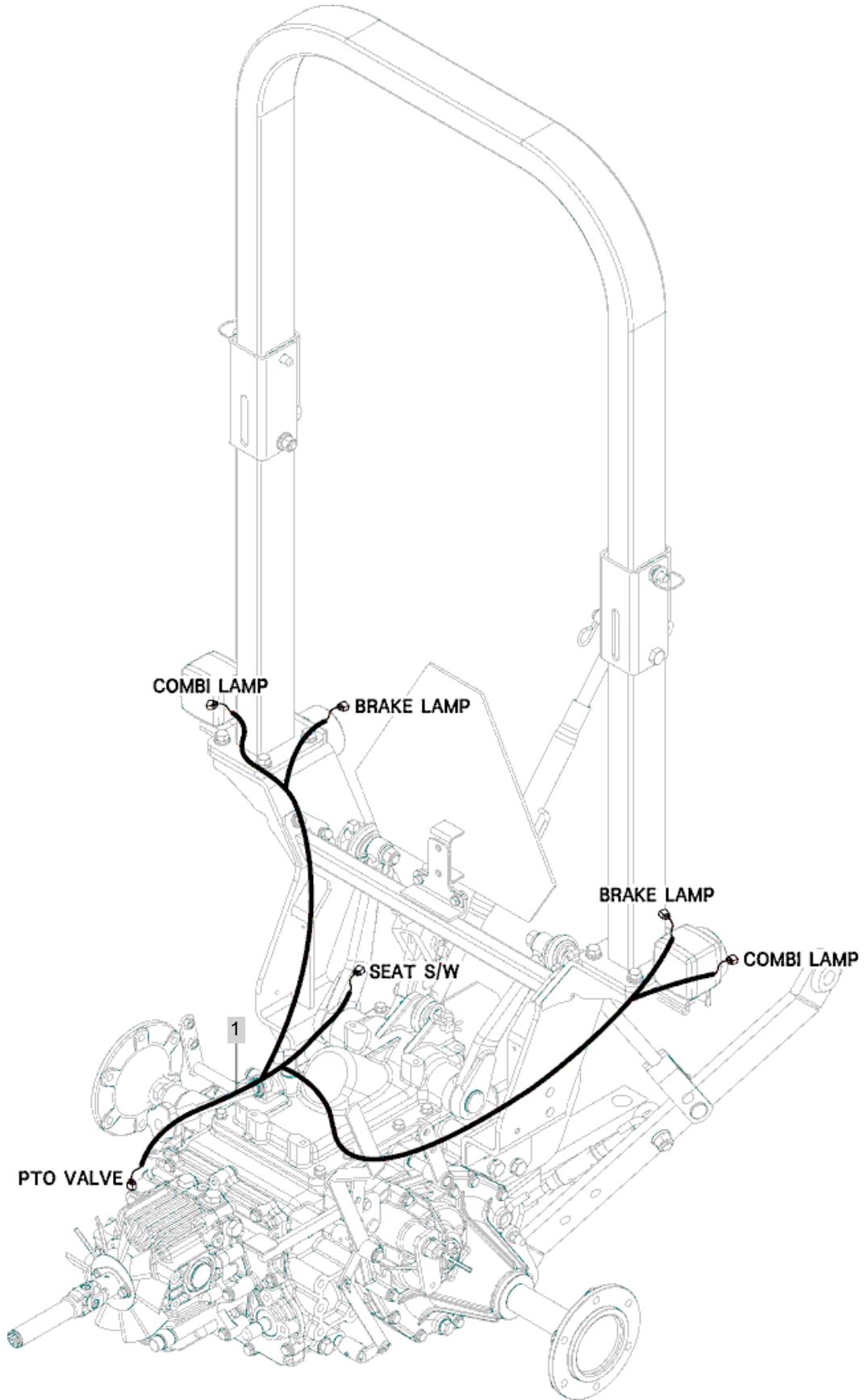

NOTE



## 9. LABEL, TOOLS PART NO. T254NC-C9

FIG 901 TOOL & ACCESSORY	178
FIG 902 LABEL	180
FIG 903 LABEL	182
FIG 905 AUXILIARY VALVE KIT(OPTION)	184

FIG 901

T254NC

TOOL & ACCESSORY

년/월  
Year/Month

2016.04

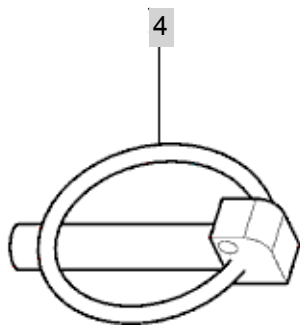
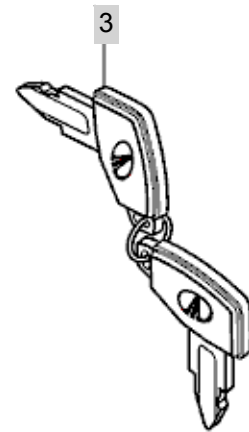
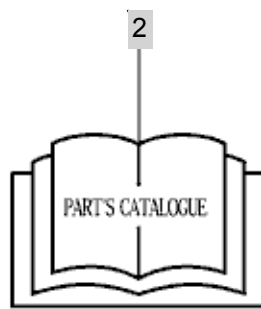
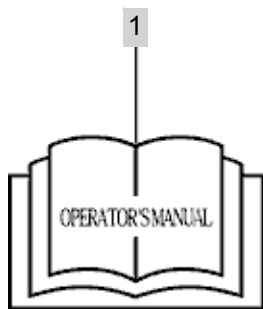

NOTE



FIG 902

LABEL

년/월  
Year/Month

T254NC

2016.04

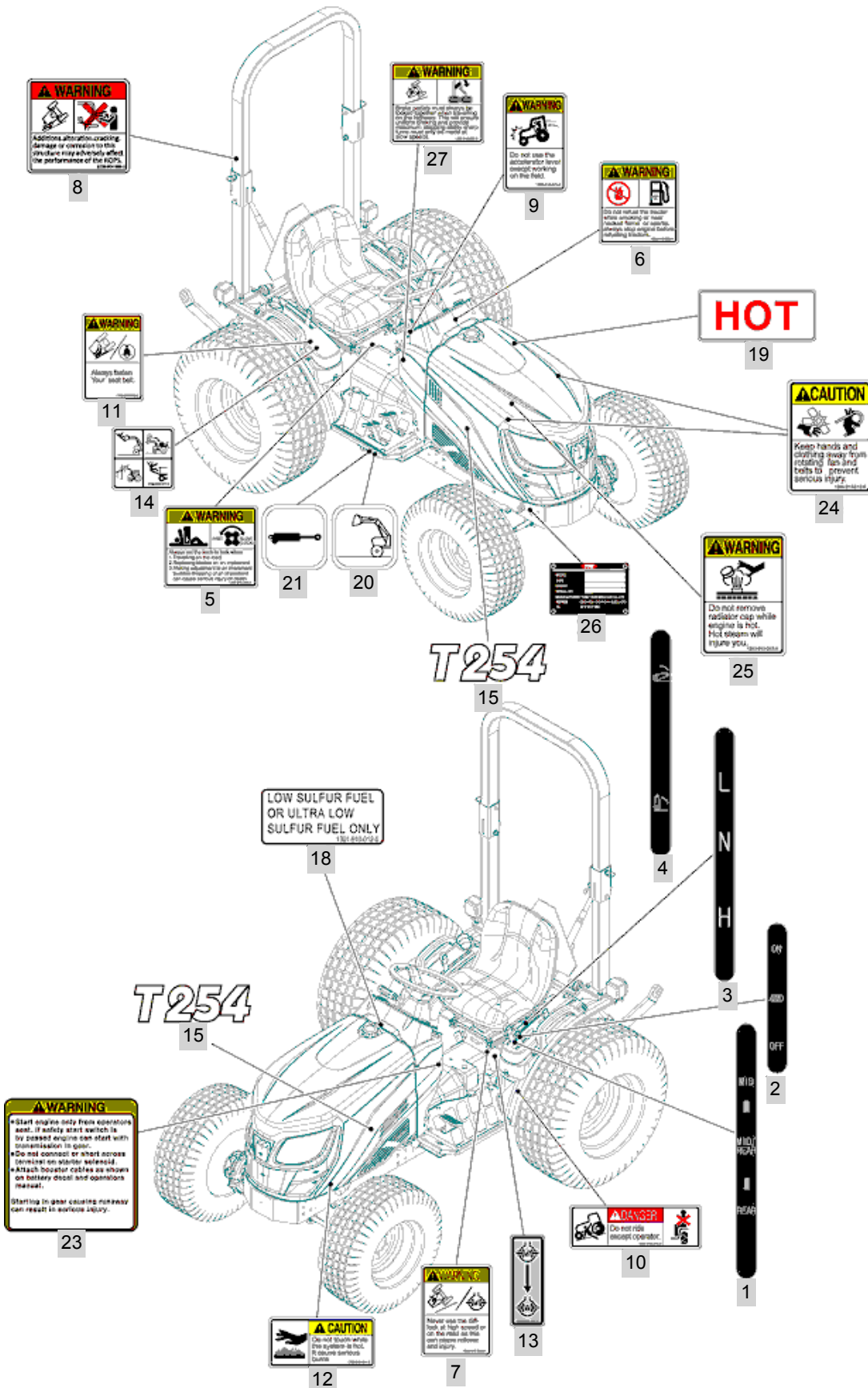

NOTE



FIG 903

T254NC

LABEL

년/월  
Year/Month

2016.04

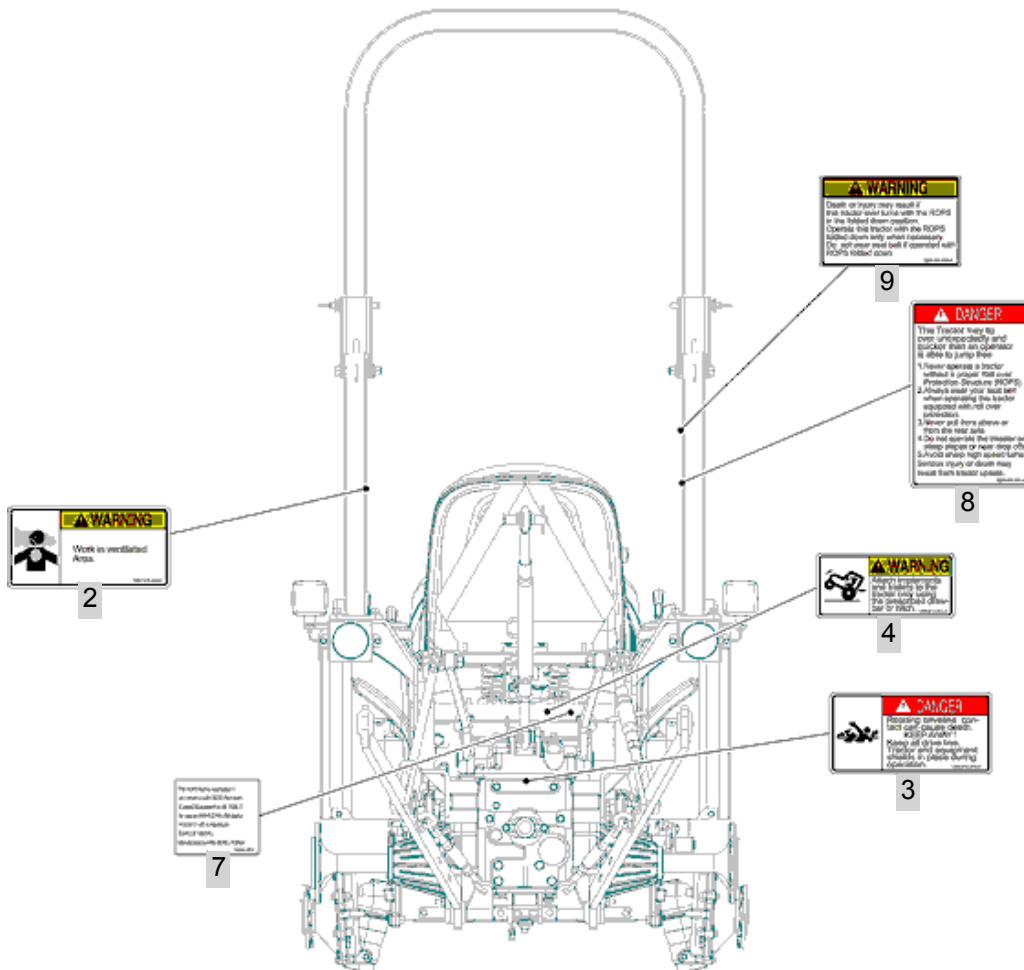
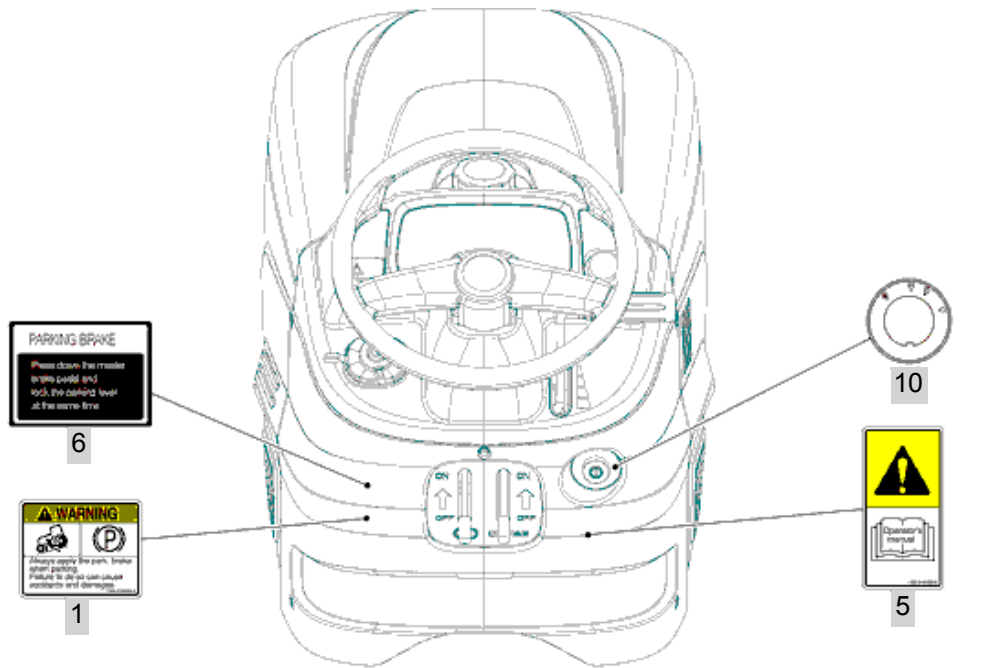

NOTE



FIG 905

T254NC

AUXILIARY VALVE KIT(OPTION)

년/월  
Year/Month

2016.04

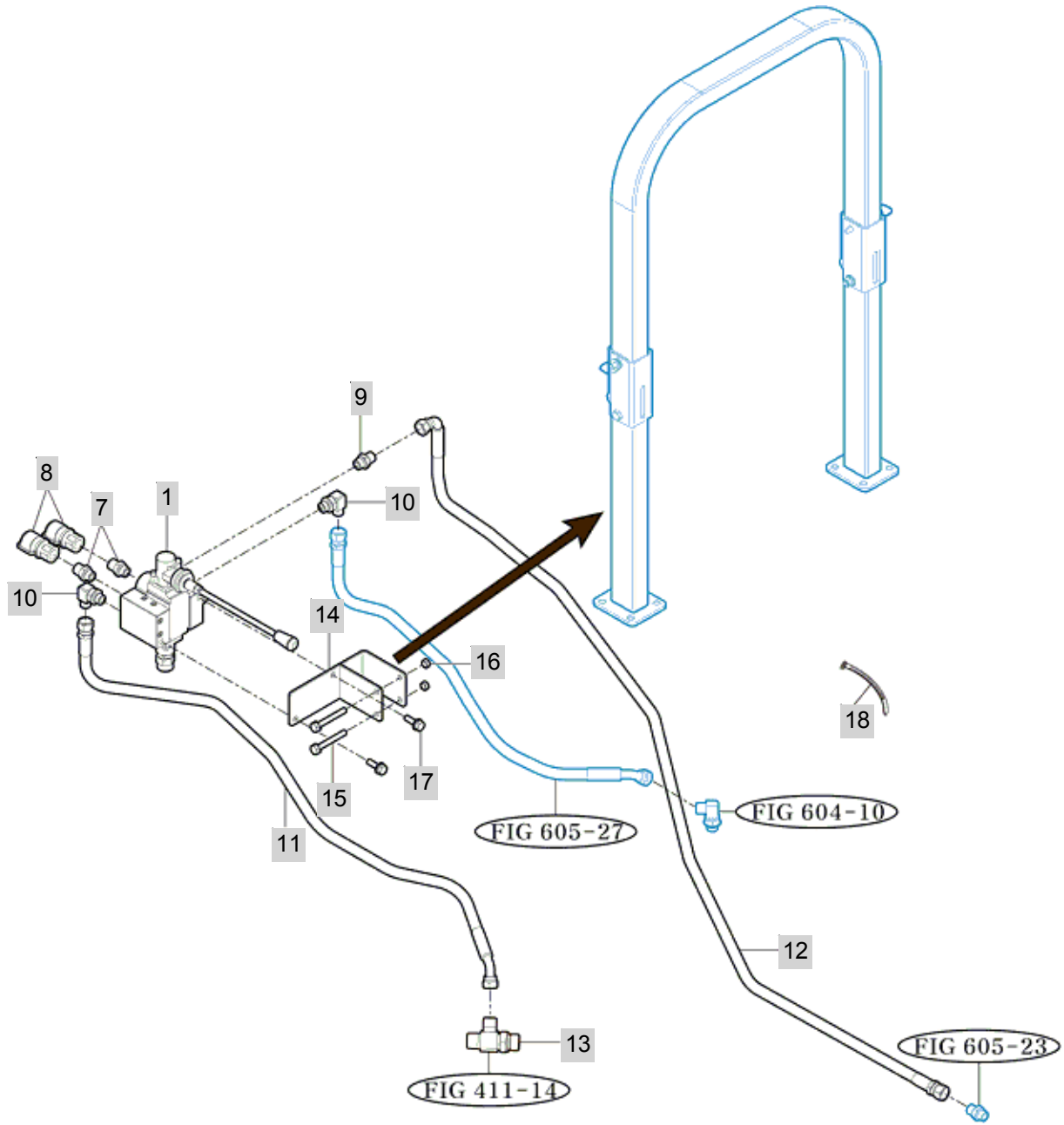

NOTE

